

DISTRICT I
P.O. Box 1980, Hobbs, NM 88240

DISTRICT II
P.O. Drawer DD, Artesia, NM 88210

DISTRICT III
1000 Rio Brazos Rd., Aztec, NM 87410

OIL CONSERVATION DIVISION

2040 Pacheco St.
Santa Fe, NM 87505

WELL API NO. 30-015-30182
Indicate Type of Lease STATE <input checked="" type="checkbox"/> FEE <input type="checkbox"/>
State Oil & Gas Lease No.
Lease Name or Unit Agreement Name Artesia Unit
Well No. 83
Pool name or Wildcat Artesia, QN-GB-SA (03230)

SUNDRY NOTICES AND REPORTS ON WELLS (DO NOT USE THIS FORM FOR PROPOSALS TO DRILL OR TO DEEPEN OR PLUG BACK TO A DIFFERENT RESERVOIR. USE "APPLICATION FOR PERMIT" (FORM C-101) FOR SUCH PROPOSALS.)	
Type of Well: OIL WELL <input checked="" type="checkbox"/> GAS WELL <input type="checkbox"/> OTHER	
Name of Operator SDX Resources, Inc.	
Address of Operator PO Box 5061, Midland, TX 79704	
Well Location Unit Letter <u>K</u> <u>2630</u> Feet From The <u>South</u> Line and <u>1510</u> Feet From The <u>West</u> Line Section <u>36</u> Township <u>17S</u> Range <u>28E</u> NMPM <u>Eddy</u> County	
Elevation (Show whether DF, RKB, RT, GR, etc.) 3681' GR	

11

Check Appropriate Box to Indicate Nature of Notice, Report, or Other Data

NOTICE OF INTENTION TO:

PERFORM REMEDIAL WORK ☐ PLUG AND ABANDON ☐
TEMPORARILY ABANDON ☐ CHANGE PLANS ☐
PULL OR ALTER CASING ☐
OTHER: ☐

SUBSEQUENT REPORT OF:

REMEDIAL WORK ☐ ALTERING CASING ☐
COMMENCE DRILLING OPNS. ☐ PLUG AND ANBANDONMENT ☐
CASING TEST AND CEMENT JOB ☒
OTHER: ☐

Describe Proposed or Completed Operations (Clearly state all pertinent details, and give pertinent dates, including estimated date of starting any proposed work) SEE RULE 1103.

Spud 12-1/4" hole to 335' 10/5/98. Run 10 jts 8-5/8" J55 24# csg. Set @ 326'. RU Dowell & cmt w/275 sx Class C w/CaCl2 & 1/4# D29. PD 6:45 pm. Circ 81 sx. WOC 24 hrs.

Spud 7-7/8" hole. Reach TD of 3080' 10/9/98. Run GR, CNL, LDT, DLL & MLL. Run 87 jts 4-1/2" 11.6# K-55 csg. Set @ 3072'. PBTD = 3049'. RU Dowell & cmt w/650 sx 35/65 POZ C + 6% D20 & 5% D44 + 1/4# D29 + 350 sx 50/50 POZ C + 23 D20 + 5% D44 + 1/4# D29. PD 4:50 pm 10/10/98. Circ 71 sx. Release Rig 8:00 pm 10/10/98.

Begin completion 10/20/98.

I hereby certify that the information above is true and complete to the best of my knowledge and belief.

SIGNATURE Bonnie Atwater TITLE Regulatory Tech. DATE 11-20-98

TYPE OR PRINT NAME Bonnie Atwater TELEPHONE NO. 915/685-1761

(This space for State Use)

APPROVED BY SUPERVISOR, DISTRICT II TITLE DATE 11-20-98

CONDITIONS OF APPROVAL, IF ANY:

District I
PO Box 1980, Hobbs, NM 88241-1980

District II
811 South First, Artesia, NM 88210

District III
1000 Rio Brazos Rd., Aztec, NM 87410

District IV
2040 South Pacheco, Santa Fe, NM 87505

State of New Mexico
Energy, Minerals & Natural Resources Department

OIL CONSERVATION DIVISION
2040 South Pacheco
Santa Fe, NM 87505

Form C-101
Revised October 18, 1994
Instructions on back
Submit to Appropriate District Office
State Lease - 6 Copies
Fee Lease - 5 Copies

☐ AMENDED REPORT

APPLICATION FOR PERMIT TO DRILL, RE-ENTER, DEEPEN, PLUGBACK, OR ADD A ZONE

Operator Name and Address SDX Resources, Inc. PO Box 5061 Midland, TX 79704 915/685-1761		OGRID Number 020451
		API Number 30-015-30182
Property Code 009811	Property Name Artesia Unit	Well No. 83

Surface Location

UL or lot no.	Section	Township	Range	Lot Idn	Feet from the	North/South line	Feet from the	East/West Line	County
K	36	17S	28E		2630	South	1510	West	Eddy

Proposed Bottom Hole Location If Different From Surface

UL or lot no.	Section	Township	Range	Lot Idn	Feet from the	North/South line	Feet from the	East/West Line	County
Proposed Pool 1 Artesia, QN-GB-SA (03230)					Proposed Pool 2				

Work Type Code N	Well Type Code O	Cable/Rotary R	Lease Type Code S	Ground Level Elevation 3681
Multiple No	Proposed Depth 3500	Formation SA	Contractor United Drig. Co.	Spud Date 4-15-98

Proposed Casing and Cement Program

Hole Size	Casing Size	Casing weight/foot	Setting Depth	Sacks of Cement	Estimated TOC
12-1/4"	8-5/8"	24#	300	275 sx	Surface
7-7/8"	4-1/2" - 5-1/2"	9.5 - 17#	3500	600 sx	Surface

22 Describe the proposed program. If this application is to DEEPEN or PLUG BACK give the data on the present productive zone and proposed new productive zone. Describe the blowout prevention program, if any. Use additional sheets if necessary.

Drill 12-1/4" hole to 300'. Set 8-5/8" casing to 300' and cement w/275 sx Class C cmt. Circ to surface. Drill 7-7/8" hole to TD (3500'). Run open hole logs. Set 4-1/2" or 5-1/2" csg to TD. Cmt w/600 sx Class C. Circ to surf. Will perf and stimulate as necessary for optimum production.

Posted IO-1
NLA API
4-10-98

23 I hereby certify that the information given above is true and complete to the best of my knowledge and belief.

Signature:

Bonnie Atwater

Printed name: Bonnie Atwater

Title: Regulatory Tech. 3/18/98

OIL CONSERVATION DIVISION

Approved By:

ORIGINAL SIGNED BY TIM W. GUN
DISTRICT II SUPERVISOR

Approval Date:

4-2-98

Expiration Date:

4-2-99

DISTRICT I
P.O. Box 1980, Hobbs, NM 88241-1980

DISTRICT II
P.O. Drawer DD, Artesia, NM 88211-0719

DISTRICT III
1000 Rio Brazos Rd., Aztec, NM 87410

DISTRICT IV
P.O. BOX 2088, SANTA FE, N.M. 87504-2088

State of New Mexico
Energy, Minerals and Natural Resources Department

RECEIVED

MAR 16 1998

Form C-102
Revised February 10, 1994
Submit to Appropriate District Office
State Lease - 4 Copies
Fee Lease - 3 Copies

OIL CONSERVATION DIVISION

P.O. Box 2088
Santa Fe, New Mexico 87504-2088

☐ AMENDED REPORT

WELL LOCATION AND ACREAGE DEDICATION PLAT

API Number	Pool Code	Pool Name
	03230	Artesia, QN-GB-SA
Property Code	Property Name	Well Number
009811	ARTESIA UNIT	83
OGRID No.	Operator Name	Elevation
020451	SDX RESOURCES, INC.	3681'

Surface Location

UL or lot No.	Section	Township	Range	Lot Idn	Feet from the	North/South line	Feet from the	East/West line	County
K	36	17 S	28 E		2630	SOUTH	1510	WEST	EDDY

Bottom Hole Location If Different From Surface

UL or lot No.	Section	Township	Range	Lot Idn	Feet from the	North/South line	Feet from the	East/West line	County
Dedicated Acres	Joint or Infill	Consolidation Code	Order No.						
40									

NO ALLOWABLE WILL BE ASSIGNED TO THIS COMPLETION UNTIL ALL INTERESTS HAVE BEEN CONSOLIDATED
OR A NON-STANDARD UNIT HAS BEEN APPROVED BY THE DIVISION

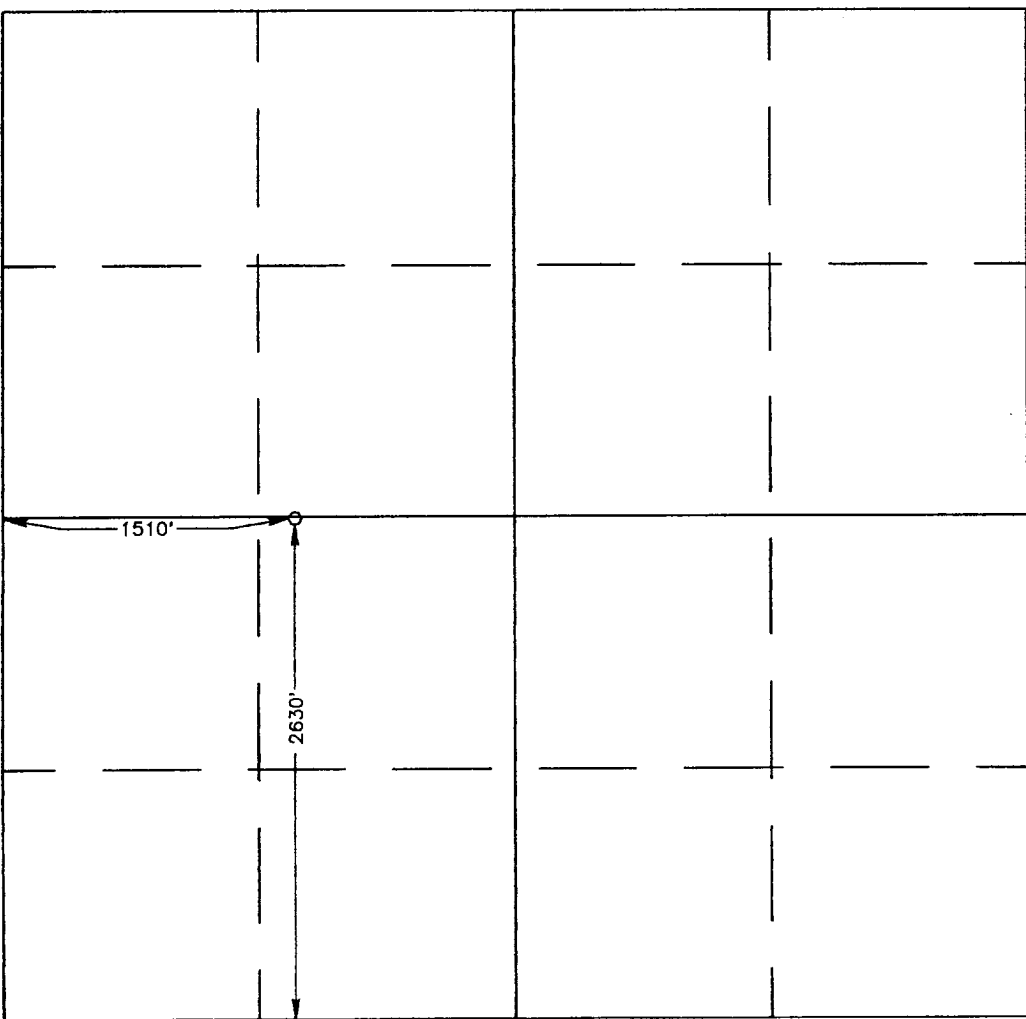
	<p>OPERATOR CERTIFICATION</p> <p>I hereby certify the the information contained herein is true and complete to the best of my knowledge and belief.</p> <p><i>Bonnie Atwater</i> Signature</p> <p>Bonnie Atwater Printed Name</p> <p>Regulatory Tech. Title</p> <p>March 20, 1998 Date</p>
	<p>SURVEYOR CERTIFICATION</p> <p>I hereby certify that the well location shown on this plat was plotted from field notes of actual surveys made by me or under my supervision, and that the same is true and correct to the best of my belief.</p> <p>MARCH 11, 1998</p> <p>Date Surveyed</p> <p>Signature & Seal of Professional Surveyor</p> <p><i>Ronald J. Eidson</i> Professional Surveyor</p> <p>339 98-11-0424</p> <p>Certificate No. RONALD J. EIDSON 3239 GARY EIDSON 12641</p>

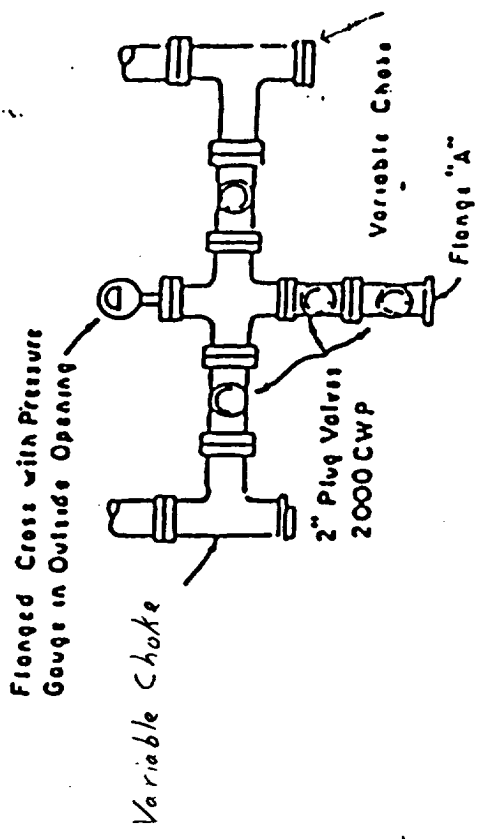
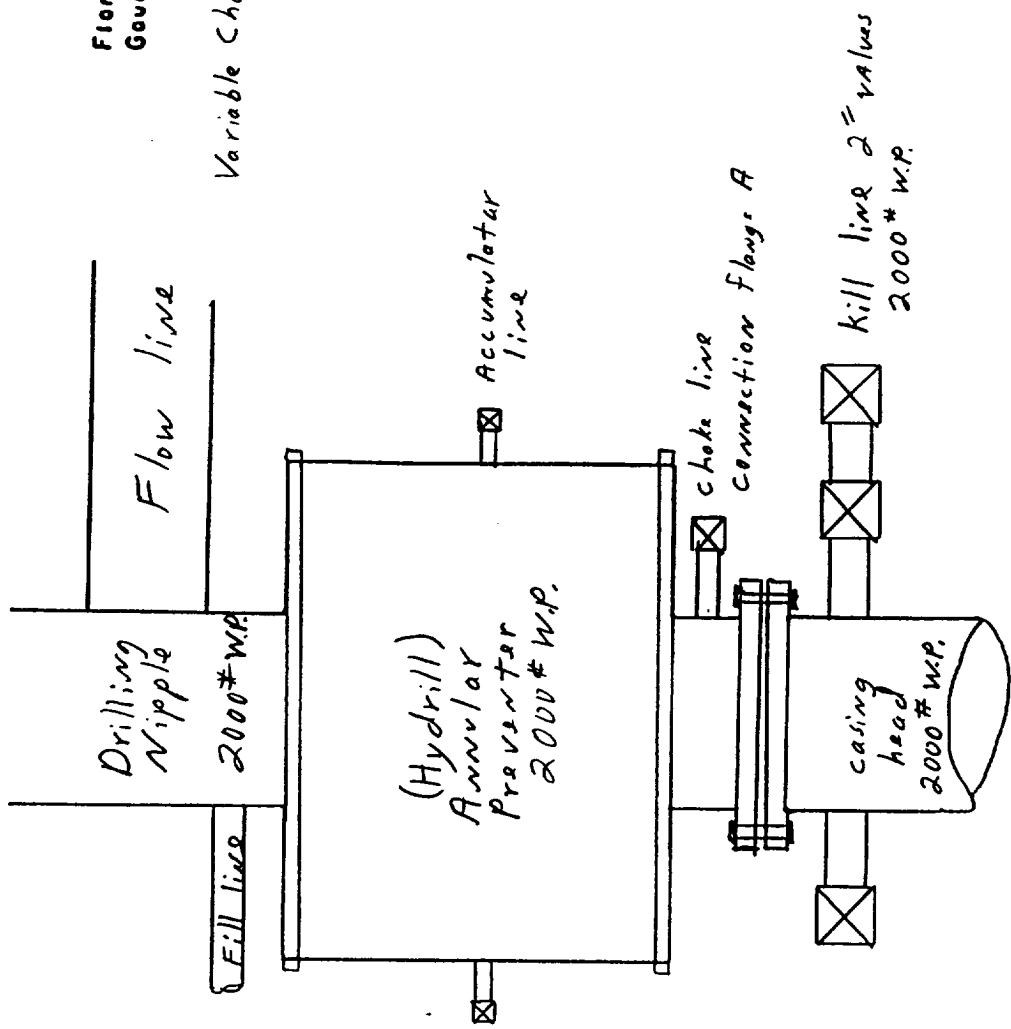

PLAN VIEW-CHOKE MANIFOLD