

SECTION 21, TOWNSHIP 17 SOUTH, RANGE 30 EAST, N.M.P.M.,
EDDY COUNTY, NEW MEXICO

17 16 16 15
20 21 21 22

U.S.A. LAND

8+48.7 END SURVEY @ 3" VALVE @ BATTERY
8+31 P.L. 76°55' L.T.
6+54 BUR. PIPELINE
5+30 BUR. PIPELINE
4+63.2 P.L. 77°33' RT.
4+39 BUR. PIPELINE
4+13.2 NORTH R/W FENCE 5st B-W
3+76 EDGE OF DRIVING LANE
3+63 C U.S. HWY 82
3+50 EDGE OF DRIVING LANE
3+15.2 SOUTH R/W FENCE 5st B-W
2+58 O/H ELECTRIC LINE 4-W
0+00 BEGIN SURVEY 150' EAST OF E.L. FED. #6

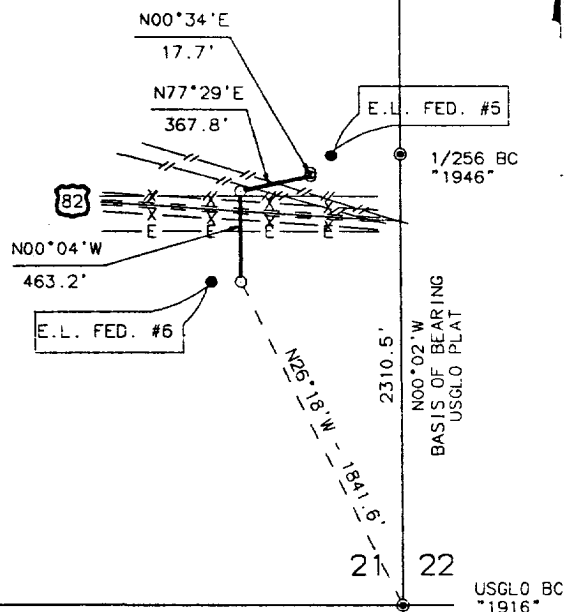

20 21 21 22 28 27
29 28

DESCRIPTION

A STRIP OF LAND 50.0 FEET WIDE, 848.7 FEET OR 0.161 MILES IN LENGTH AND BEING 25.0 FEET LEFT AND 25.0 FEET RIGHT OF THE ABOVE CENTERLINE SURVEY.

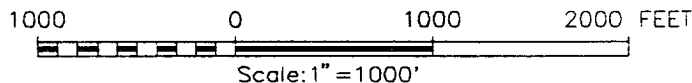

I HEREBY CERTIFY THAT I DIRECTED AND AM RESPONSIBLE FOR THIS SURVEY; THAT THIS SURVEY IS TRUE AND CORRECT TO THE BEST OF MY KNOWLEDGE AND BELIEF, AND THAT THIS SURVEY AND PLAT MEET THE MINIMUM STANDARDS FOR SURVEYING IN NEW MEXICO.

Ronald J. Edson 7-30-98

RONALD J. EDSON, N.M.P.S. No. 3239
GARY G. EDSON, N.M.P.S. No. 12641

JOHN W. WEST ENGINEERING COMPANY
CONSULTING ENGINEERS & SURVEYORS - HOBBS, NEW MEXICO

MARBOB ENERGY CORPORATION

A PIPELINE CROSSING U.S.A. LAND IN
SECTION 21,
TOWNSHIP 17 SOUTH,
RANGE 30 EAST, N.M.P.M.,
EDDY COUNTY, NEW MEXICO

Survey Date: 7/28/98	Sheet 1 of 1 Sheets
W.O. Number: 98-11-1081	Drawn By: D.McCARLEY
Date: 7/29/98 MARBOB	MARB1081 Scale: 1"=1000'