

SECTION 36, TOWNSHIP 17 SOUTH, RANGE 30 EAST, N.M.P.M.
EDDY COUNTY, NEW MEXICO

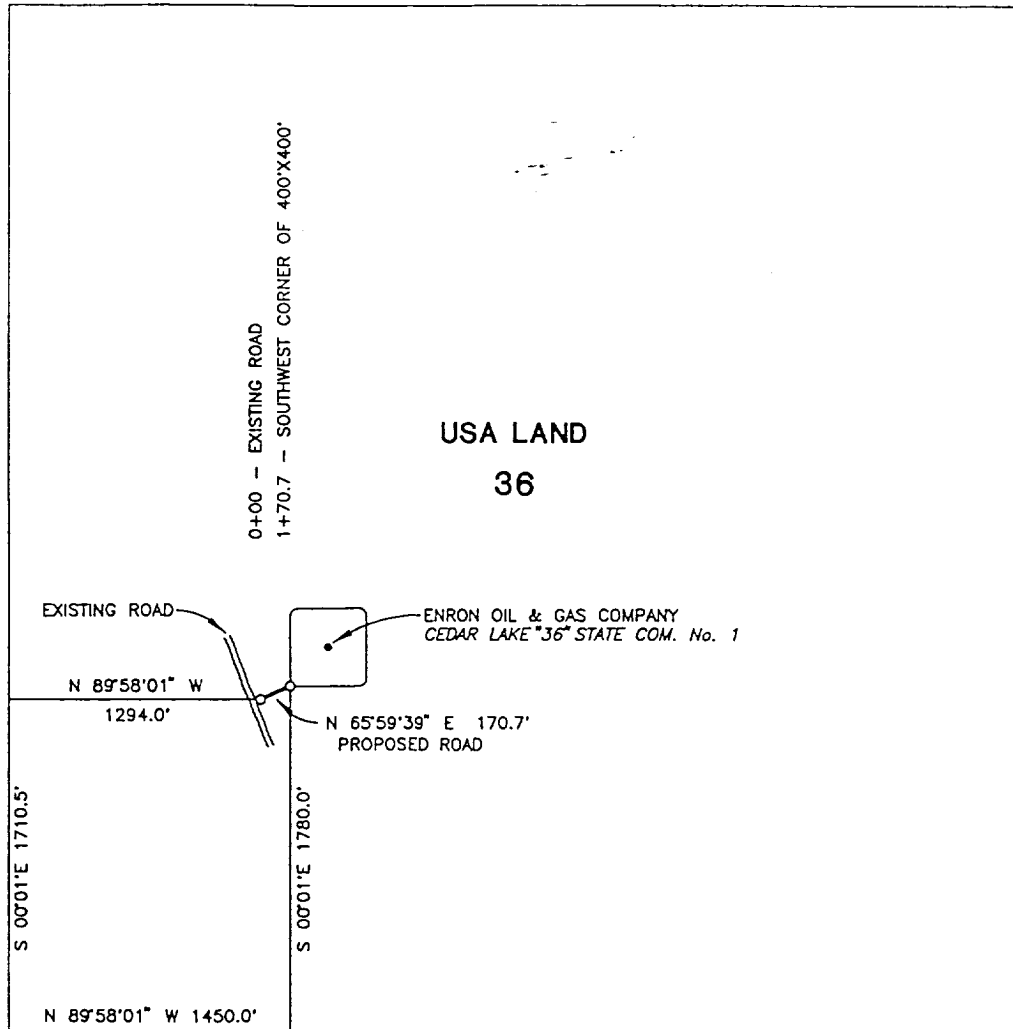

CENTERLINE DESCRIPTION OF A PROPOSED ROAD:

BEGINNING at a point in an existing road, from which point the southwest corner of Section 36, T-17-S, R-30-E, N.M.P.M., Eddy County, New Mexico, bears N 89° 58' 01\" W, 1294.0 feet and S 00° 01' E, 1710.5 feet;

THENCE N 65° 59' 39\" E, with the centerline of proposed road, 170.7 feet to a point in the southwest corner of a well pad for Enron Oil & Gas Company CEDAR LAKE \"36\" STATE COM. No. 1, for the end of this road, from which point the southwest corner of said Section 36 bears S 00° 01' E, 1780.0 feet and N 89° 58' 01\" W, 1450.0 feet.

I hereby certify that this plat was prepared from an actual survey made on the ground and meets or exceeds all requirements for land surveys as specified by the state of New Mexico.

Earl Foote



Earl Foote
Registered Professional Surveyor
New Mexico Certificate No. 8278

PROPOSED ROAD TO SERVE
CEDAR LAKE \"36\" STATE COM. No. 1

ENRON OIL AND GAS COMPANY

170.7 feet of proposed road in
Section 36, T-17-S, R-30-E, N.M.P.M.,
Eddy County, New Mexico

WEST TEXAS CONSULTANTS, INC.

ENGINEERS-PLANNERS-SURVEYORS

MIDLAND, TEXAS

Survey Date: 8-14-98	Date: 8-18-98	Scale: 1\" = 1000'
WTC No.: 45344	Drawn By: JLL	Sheet 1 of 1