

UNITED STATES
DEPARTMENT OF THE INTERIOR
BUREAU OF LAND MANAGEMENT

FORM APPROVED
OMB No. 1004-0135
Expires July 31, 1996

SUNDRY NOTICES AND REPORTS ON WELLS

Do not use this form for proposals to drill or to re-enter an abandoned well. Use Form 3160-3 (APD) for such proposals.

5. Lease Serial No.

NM-0467930

6. If Indian, Allottee or Tribe Name

7. If Unit or CA/Agreement, Name and/or No.

8. Well Name and No.

PARKE "A" FEDERAL #13

9. API Well No.

30-015-30431

10. Field and Pool, or Exploratory Area

LOCO HILLS PADDOCK

11. County or Parish, State

EDDY CO., NM

SUBMIT IN TRIPLICATE - Other Instructions on reverse side

1. Type of Well

☒ Oil Well ☐ Gas Well ☐ Other

2. Name of Operator

PREMIER OIL & GAS, INC.

3a. Address

P.O. BOX 1246, ARTESIA, NM 82810

3b. Phone No. (include area code)

505-748-2093

4. Location of Well (Footage, Sec., T., R., M., or Survey Description)

1650 FNL 990 FWL, SEC. 22-T17S-R30E UNIT E

12. CHECK APPROPRIATE BOX(ES) TO INDICATE NATURE OF NOTICE, REPORT, OR OTHER DATA

TYPE OF SUBMISSION	TYPE OF ACTION			
<input type="checkbox"/> Notice of Intent	<input type="checkbox"/> Acidize	<input type="checkbox"/> Deepen	<input type="checkbox"/> Production (Start/Resume)	<input type="checkbox"/> Water Shut-Off
<input type="checkbox"/> Subsequent Report	<input type="checkbox"/> Alter Casing	<input type="checkbox"/> Fracture Treat	<input type="checkbox"/> Reclamation	<input type="checkbox"/> Well Integrity
<input type="checkbox"/> Final Abandonment Notice	<input type="checkbox"/> Casing Repair	<input type="checkbox"/> New Construction	<input type="checkbox"/> Recomplete	<input checked="" type="checkbox"/> Other <u>REVISING PLAT</u>
	<input type="checkbox"/> Change Plans	<input type="checkbox"/> Plug and Abandon	<input type="checkbox"/> Temporarily Abandon	<u>TO MOVE PIT</u>
	<input type="checkbox"/> Convert to Injection	<input type="checkbox"/> Plug Back	<input type="checkbox"/> Water Disposal	

13. Describe Proposed or Completed Operation (clearly state all pertinent details, including estimated starting date of any proposed work and approximate duration thereof. If the proposal is to deepen directionally or recomplate horizontally, give subsurface locations and measured and true vertical depths of all pertinent markers and zones. Attach the Bond under which the work will be performed or provide the Bond No. on file with BLM/BIA. Required subsequent reports shall be filed within 30 days following completion of the involved operations. If the operation results in a multiple completion or recomplate in a new interval, a Form 3160-4 shall be filed once testing has been completed. Final Abandonment Notices shall be filed only after all requirements, including reclamation, have been completed, and the operator has determined that the site is ready for final inspection.)

REVISING PLAT TO MOVE THE PIT - SEE EXHIBIT ATTACHED

(ORIG. SGD.) GARY GOURLEY

PETROLEUM ENGINEER

ACCEPTED FOR RECORD

SEP 10 1998

BLM

14. I hereby certify that the foregoing is true and correct
Name (Printed/Typed)

ROSALIE JONES

Title

PRESIDENT

Signature

Date

9/4/98

THIS SPACE FOR FEDERAL OR STATE OFFICE USE

Approved by

Title

Date

Conditions of approval, if any, are attached. Approval of this notice does not warrant or certify that the applicant holds legal or equitable title to those rights in the subject lease which would entitle the applicant to conduct operations thereon.

Office



marbob
energy corporation

SEP 04 1998

September 2, 1998

Mack Energy Corporation
Post Office Box 960
Artesia, New Mexico 88211-0960

Attention: Mr. Jim Brown

(CHANGED NAME OF WELL TO PARKE "A" FED #13
PER SUNDRY FILED 8/26/98)

RE: Parke A Federal #2 Location
Section 22-17S-30E
Eddy County, New Mexico

Dear Jim:

Enclosed is a copy of the well layout which was submitted on the Parke #2 location. Subsequent to filing the location, you have laid a disposal line through where our reserve pit was planned. Rather than moving the line, we have drafted a revised plat which would move the pit. If you are agreeable to allow us to build over your disposal line for our pipe racks and stinger, then the location could be built as described on the revised plat. Please advise us if this would be agreeable with you.

Also, I haven't seen anything from you on the Chalk Bluff well. Please advise if I missed it.

Thank you for the help in these matters. If you have any questions, please contact me.

09/03/98: Per our telephone conversation this date, please be advised that Mack Energy Corporation approves of your revised Plat to move the Pit on the Parke #2 location.



Robert C. Chase

RM/mm
Enclosure

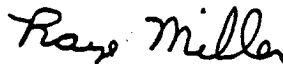
Sincerely,

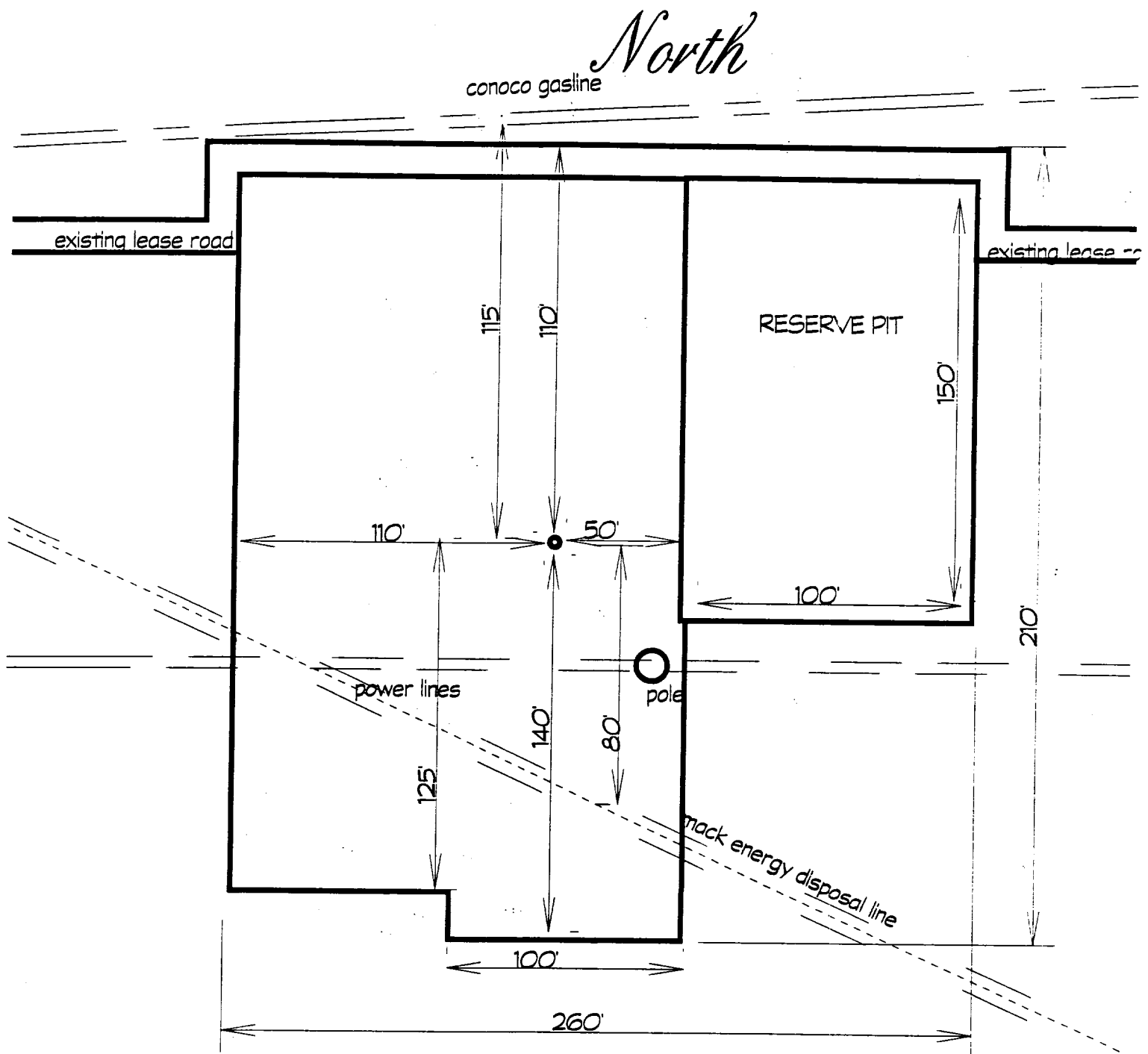

Raye Miller
Land Department



Parke "A" Federal # 2 (CHANGED NAME OF WELL TO PARKE "A" #13
 1650' FNL & 990' FWL PER SUNDRY FILED 8/26/98)
 Section 22; T17s -- R30e
 Eddy County, New Mexico

Exhibit 4

PREMIER OIL & GAS INC.