

UNITED STATES
DEPARTMENT OF THE INTERIOR
BUREAU OF LAND MANAGEMENT

N.M. Oil Cons. Division
811 S. 1st Street
Artesia, NM 88210-2834

FORM APPROVED
Budget Bureau No. 1004-0135
Expires: March 31, 1993

SUNDRY NOTICES AND REPORTS ON WELLS

Do not use this form for proposals to drill or to deepen or reentry to a different reservoir.
Use "APPLICATION FOR PERMIT-" for such proposals

SUBMIT IN TRIPLICATE

1. Type of Well
☒ Oil Well ☐ Gas Well ☐ Other

2. Name of Operator
MARBOB ENERGY CORPORATION

3. Address and Telephone No.
P.O. BOX 227, ARTESIA, NM 88210 505-748-3303

4. Location of Well (Footage, Sec., T., R., M., or Survey Description)

1980 FNL 2615 2516 FWL, SEC. 19-T17S-R30E UNIT F

5. Lease Designation and Serial No.
LC-028793A

6. If Indian, Allottee or Tribe Name

7. If Unit or CA, Agreement Designation
BURCH KEELY UNIT

8. Well Name and No.
BURCH KEELY UNIT #304

9. API Well No.
30-015-30633

10. Field and Pool, or Exploratory Area
GRBG JACKSON SR Q GRBG SA

11. County or Parish, State
EDDY CO., NM

12. CHECK APPROPRIATE BOX(s) TO INDICATE NATURE OF NOTICE, REPORT, OR OTHER DATA

TYPE OF SUBMISSION

- ☐ Notice of Intent
☐ Subsequent Report
☐ Final Abandonment Notice

TYPE OF ACTION

- ☐ Abandonment
☐ Recompletion
☐ Plugging Back
☐ Casing Repair
☐ Altering Casing
☒ Other CHANGE NAME
☐ Change of Plans
☐ New Construction
☐ Non-Routine Fracturing
☐ Water Shut-Off
☐ Conversion to Injection
☐ Dispose Water

(Note: Report results of multiple completion on Well Completion or Recompletion Report and Log form.)

13. Describe Proposed or Completed Operations (Clearly state all pertinent details, and give pertinent dates, including estimated date of starting any proposed work. If well is directionally drilled, give subsurface locations and measured and true vertical depths for all markers and zones pertinent to this work.)*

WE REQUEST A ONE-YEAR EXTENSION ON THE A.P.D. FOR THE ABOVE WELL



Approved For 12 Month Period
Ending 4/21/2001

14. I hereby certify that the foregoing is true and correct

Signed Robin Cockrum

Title PRODUCTION ANALYST

Date 04/04/00

(This space for Federal or State office use)

Approved by (OMB ECR) JOE G. LARA
Conditions of approval, if any:

Title Petroleum Engineer

Date 5/25/2000

RECEIVED

APR 05 2000

BLM
ROSWELL, NM

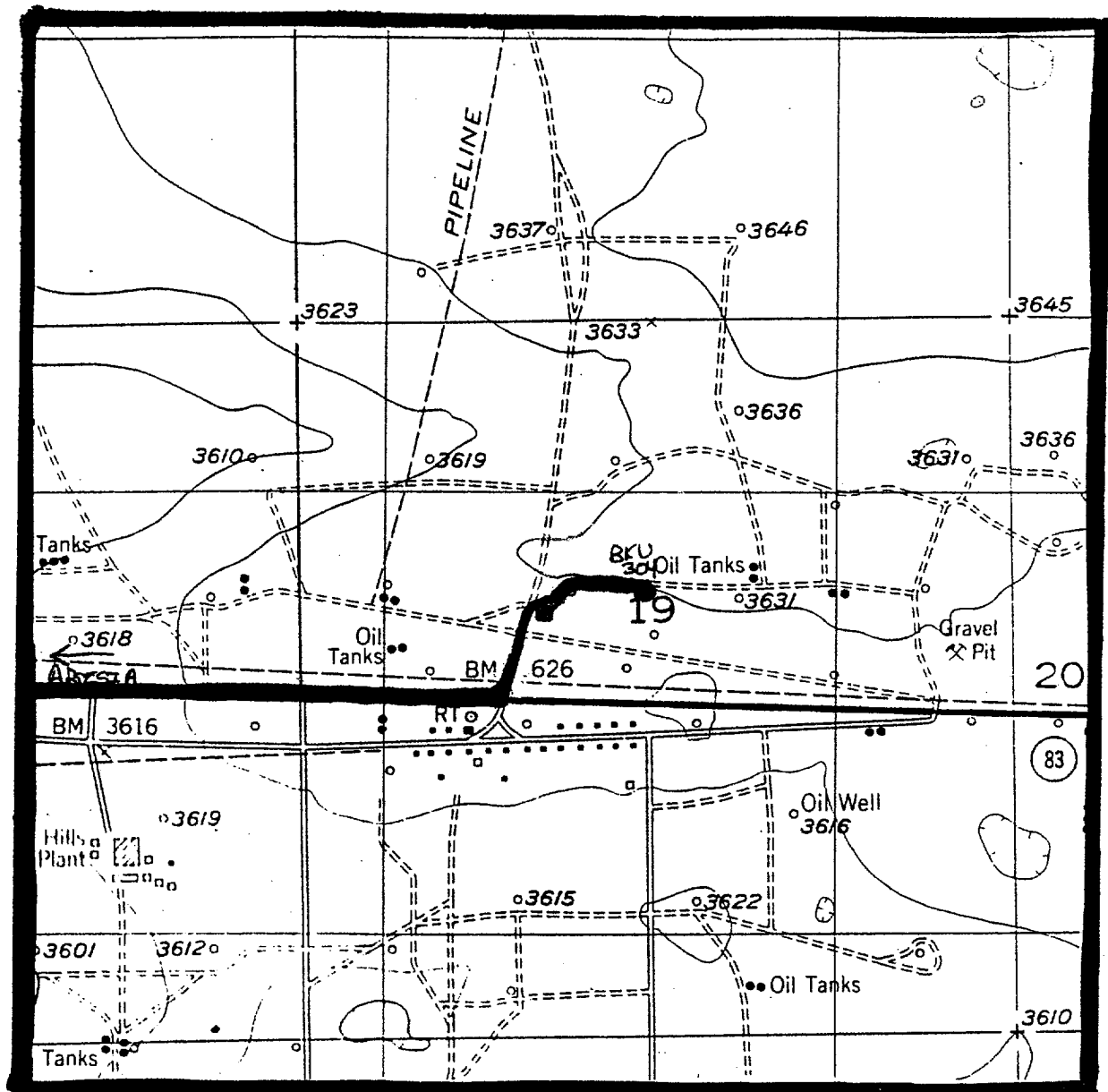

MARBOB ENERGY CORPORATION
 BURCH KEELY UNIT #304
 1980' FNL AND 2615' FWL
 SECTION 19-17S-30E
 EDDY COUNTY, NEW MEXICO
 EXHIBIT #2

RECEIVED
 2000 MAY 24 P 12:37
 BUREAU OF LAND MGMT.
 LAND RESOURCE AREA