

# SECTION 19, TOWNSHIP 17 SOUTH, RANGE 29 EAST, N.M.P.M.,

EDDY COUNTY,

NEW MEXICO.

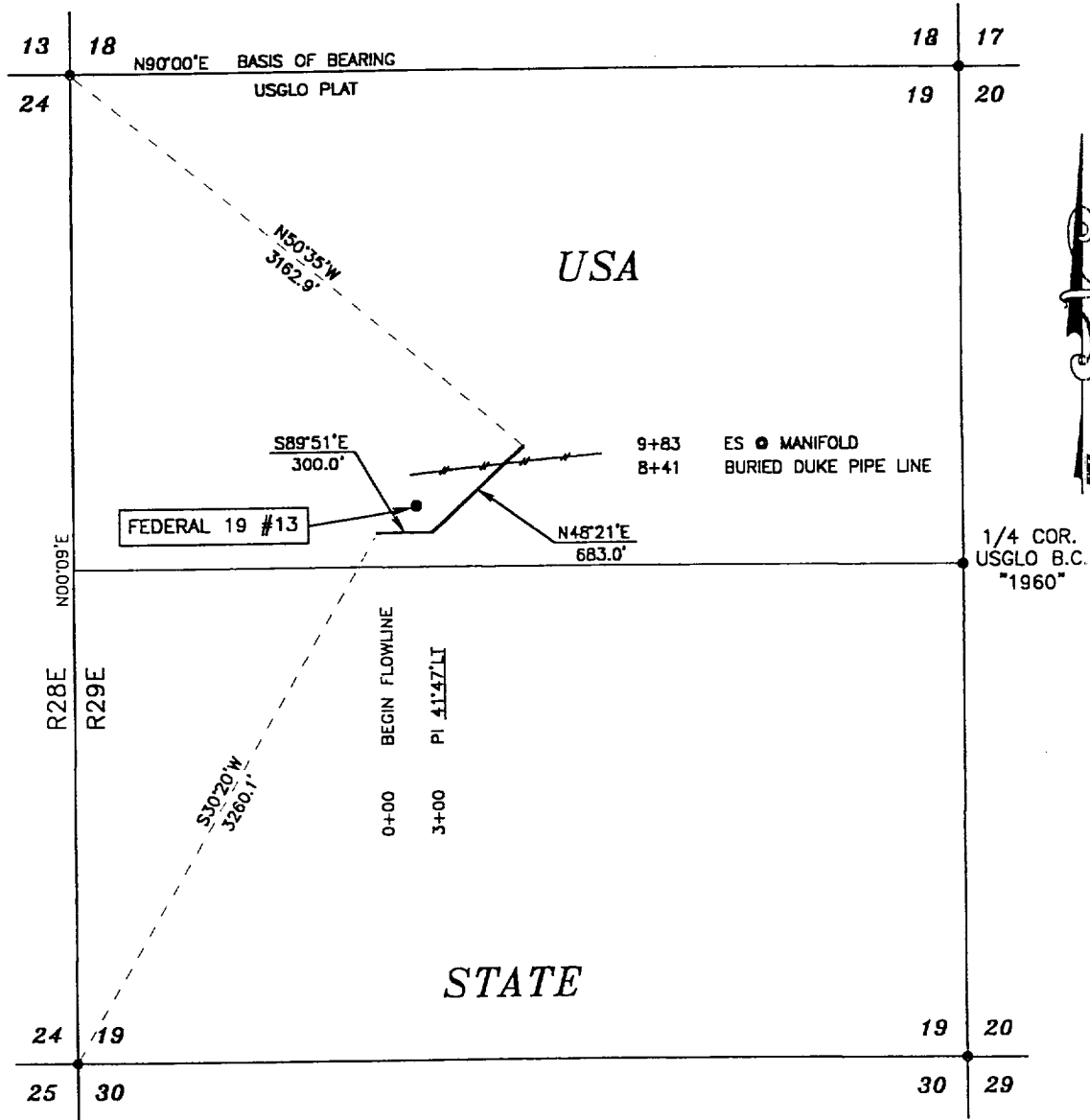

## DESCRIPTION

A STRIP OF LAND 50.0 FEET WIDE, 983.0 FEET OR 0.186 MILES IN LENGTH AND BEING 25.0 FEET LEFT AND 25.0 FEET RIGHT OF THE ABOVE CENTERLINE SURVEY.

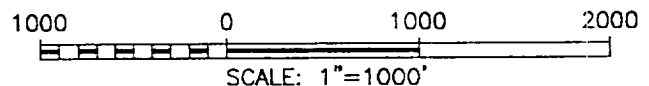

I HEREBY CERTIFY THAT I DIRECTED AND AM RESPONSIBLE FOR THIS SURVEY, THAT THIS SURVEY IS TRUE AND CORRECT TO THE BEST OF MY KNOWLEDGE AND BELIEF, AND THAT THIS SURVEY AND PLAT MEET THE MINIMUM STANDARDS FOR SURVEYING IN NEW MEXICO.

*Ronald J. Eidson* 12/26/00

RONALD J. EIDSON, N.M. P.S. No. 3239  
GARY G. EIDSON N.M. P.S. No. 12641

JOHN WEST SURVEYING COMPANY

412 N. DAL PASO - HOBBS, NEW MEXICO - 505-393-3117

## CLAYTON WILLIAMS ENERGY, INC.

A PIPELINE CROSSING USA LAND LOCATED IN  
SECTION 19, TOWNSHIP 17 SOUTH, RANGE 29 EAST,  
EDDY COUNTY, NEW MEXICO

Survey Date: 11-29-2000	Sheet 1 of 1 Sheets
W.O. Number: 00-11-1519	Drawn By: M.L.S.
Date: 12/12/00	DISK: C:\
00111519	★