

UNITED STATES
DEPARTMENT OF THE INTERIOR
BUREAU OF LAND MANAGEMENT

N.M. Oil Cons. Division
811 S. 1st Street
Artesia, NM 88210-2834

FORM APPROVED

Budget Bureau No. 1004-0135
Expires March 31, 1993

Form Designation and Serial No.

NM-97875

6. If Indian, Allottee or Tribe Name

N/A

7. If Unit or CA, Agreement Designation

8. Well Name and No.

TNT 6 Federal Com #1

9. API Well No.

30-015-31712

10. Field and Pool, or Exploratory Area

Empire Morrow South (Morrow)

11. County or Parish, State

Eddy County, NM

SUNDRY NOTICES AND REPORTS ON WELLS
Do not use this form for proposals to drill or to deepen or reentry to a different reservoir.
Use "APPLICATION FOR PERMIT—" for such proposals

SUBMIT IN TRIPLICATE

1. Type of Well

☐ Oil Well ☒ Gas Well ☐ Other

2. Name of Operator

DEVON SFS OPERATING, INC.

3. Address and Telephone No.

20 NORTH BROADWAY, SUITE 1500, OKLAHOMA CITY, OKLAHOMA 73102 (405) 235-3611

4. Location of Well (Footage, Sec., T., R., M., or Survey Description)

660' FSL & 1980' FEL, Section 6-17S-29E, Unit "O"

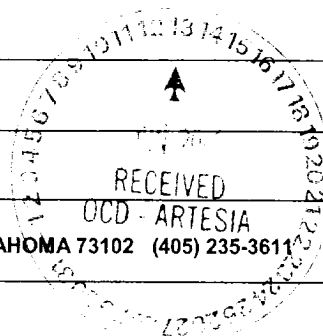

CHECK APPROPRIATE BOX(S) TO INDICATE NATURE OF NOTICE, REPORT, OR OTHER DATA

TYPE OF SUBMISSION

- ☐ Notice of Intent
☒ Subsequent Report
☐ Final Abandonment Notice

TYPE OF ACTION

- ☐ Abandonment
☐ Recompletion
☐ Plugging Back
☐ Casing Repair
☐ Altering Casing
☐ Other _____
- ☐ Change of Plans
☐ New Construction
☐ Non-Routine Fracturing
☐ Water Shut-Off
☐ Conversion to Injection
☐ Dispose Water

(Note: Report results of multiple completion on Well Completion or Recompletion Report and Log form)

13. Describe Proposed or Completed Operations (Clearly state all pertinent details, and give pertinent dates, including estimated date of starting any proposed work. If well is directionally drilled, give subsurface locations and measured and true vertical depths for all markers and zones pertinent to this work.)*

Attached are new survey plats which define the As built road to the captioned well. The road was altered due to Archeological monitoring requirement. This road change was noted and approved in the original APD dated April 13, 2000

[Signature]

14. I hereby certify that the foregoing is true and correct

Signature

Karen A. Cotton

Title Engineering Technician

Date June 5, 2001

(This space for Federal or State office use)

Approved by

Title

Date

Conditions of approval, if any:

Title 18 U.S.C. Section 1001, makes it a crime for any person knowingly and willfully to make to any department or agency of the United States any false, fictitious or fraudulent statements or representations to any matter within its jurisdiction.

*See Instruction on Reverse Side

100-100000

RECEIVED
JUN - 7 AM 11:10
JUN 7 1966
JUN 7 1966

**SECTION 7, TOWNSHIP 17 SOUTH, RANGE 29 EAST, N.M.P.M.,
EDDY COUNTY, NEW MEXICO.**

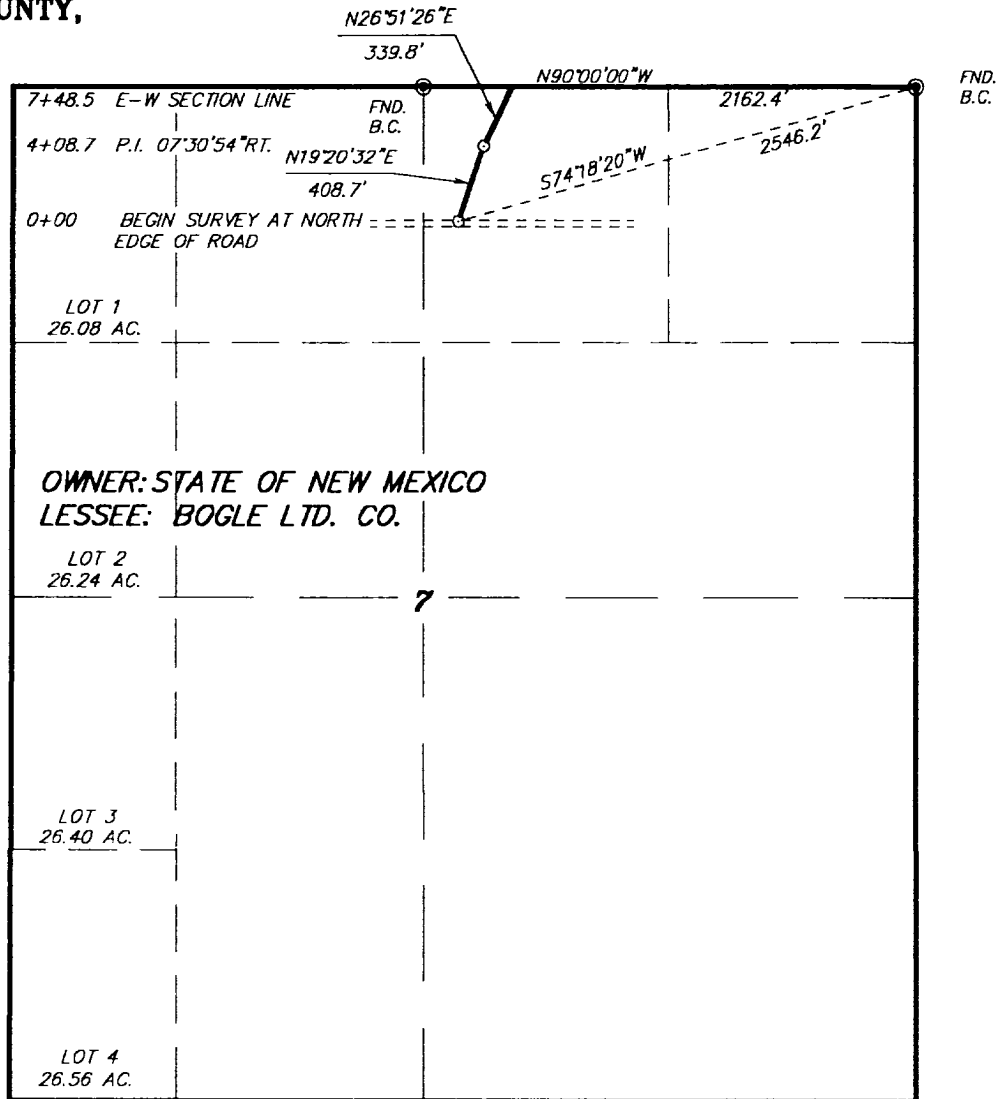

LEGAL DESCRIPTION

A STRIP OF LAND 30.0 FEET WIDE, LOCATED IN SECTION 7, TOWNSHIP 17 SOUTH, RANGE 29 EAST, N.M.P.M., EDDY COUNTY, NEW MEXICO AND BEING 15.0 FEET LEFT AND RIGHT OF THE FOLLOWING DESCRIBED CENTERLINE SURVEY.

BEGINNING AT A POINT WHICH LIES S.74°18'20"W, 2546.2 FEET FROM THE NORTHEAST CORNER OF SAID SECTION 7; THENCE N.19°20'32"E, 408.7 FEET; THENCE N.26°51'26"E, 339.8 FEET TO A POINT ON THE NORTH SECTION LINE WHICH LIES N.90°00'00"W, 2162.4 FEET FROM THE NORTHEAST CORNER OF SAID SECTION 7. SAID STRIP OF LAND BEING 748.5 FEET OR 45.36 RODS IN LENGTH AND CONTAINS 0.52 ACRES MORE OR LESS AND BEING ALLOCATED BY FORTIES AS FOLLOWS.

NW/4 NE/4 45.36 RODS 0.52 ACRES

I HEREBY CERTIFY THAT THIS PLAN WAS PREPARED FROM FIELD NOTES OF AN ACTUAL SURVEY AND MEETS OR EXCEEDS ALL REQUIREMENTS FOR LAND SURVEYS AS SPECIFIED BY THIS STATE.

GARY L. JONES N.M. P.S.
TEXAS P.L.S.

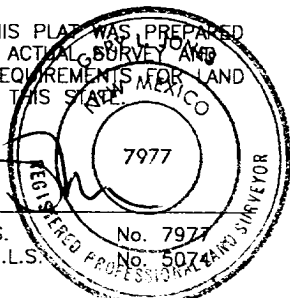

BASIN SURVEYS P.O. BOX 1786 - HOBBS, NEW MEXICO

W.D. Number: 1471

Drawn By: James Presley

DEVON SFS OPERATING, INC.

REF: ASBUILT ROAD TO THE TNT "6" FEDERAL #1

A ROAD CROSSING STATE LAND IN
SECTION 7, TOWNSHIP 17 SOUTH, RANGE 29 EAST,
N.M.P.M., EDDY COUNTY, NEW MEXICO.

**SECTION 6, TOWNSHIP 17 SOUTH, RANGE 29 EAST, N.M.P.M.,
EDDY COUNTY, NEW MEXICO.**

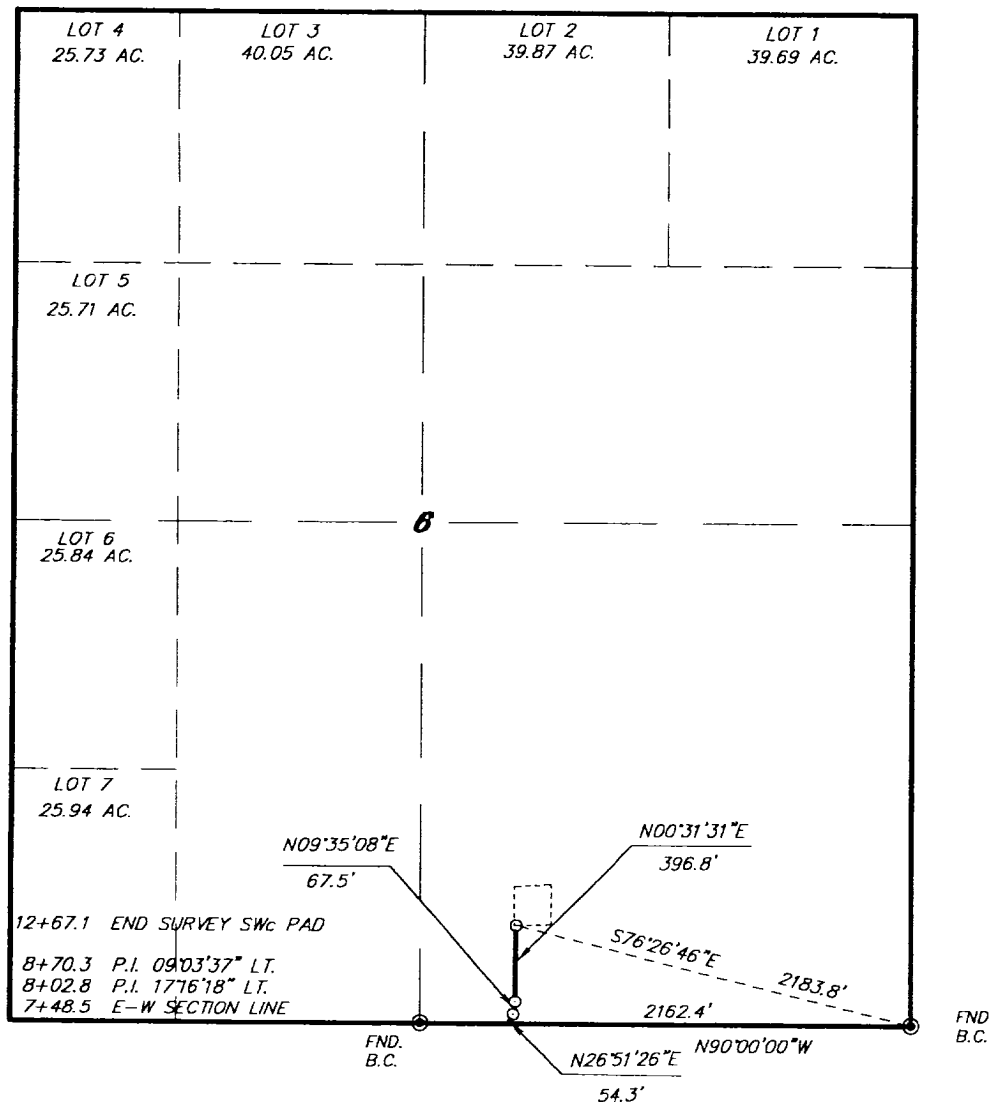

LEGAL DESCRIPTION

A STRIP OF LAND 50.0 FEET WIDE, LOCATED IN SECTION 6, TOWNSHIP 17 SOUTH, RANGE 29 EAST, N.M.P.M., LEDDY COUNTY, NEW MEXICO AND BEING 25.0 FEET LEFT AND RIGHT OF THE FOLLOWING DESCRIBED CENTERLINE SURVEY.

518.6 FEET = 36.43 RODS = 0.10 MILES

I HEREBY CERTIFY THAT THIS PLAT WAS PREPARED FROM FIELD NOTES OF AN ACTUAL SURVEY AND MEETS OR EXCEEDS ALL REQUIREMENTS FOR LAND SURVEYS AS SPECIFIED BY THIS STATE.

GARY L. JONES N.M. P.S.
TEXAS P.L.S.

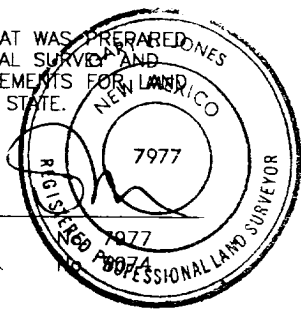

BASIN SURVEYS P.O. BOX 1786-HOBBS, NEW MEXICO

W.D. Number: 1471

Drawn By: **James Presley**

Date: 05/23/01

Book: 118 #1

DE/1471

DEVON SFS OPERATING, INC.

REF: ASBUILT ROAD TO THE TNT "6" FEDERAL #1

A ROAD CROSSING U.S.A. LAND IN
SECTION 6, TOWNSHIP 17 SOUTH, RANGE 29 EAST,
N.M.P.M., EDDY COUNTY, NEW MEXICO.

Survey Date: 05/01/01

Sheet: 1 of 1

RECEIVED
2011 JUN -7 AM 11:10
BUREAU OF LAND MANAGEMENT
FEDERAL OFFICE

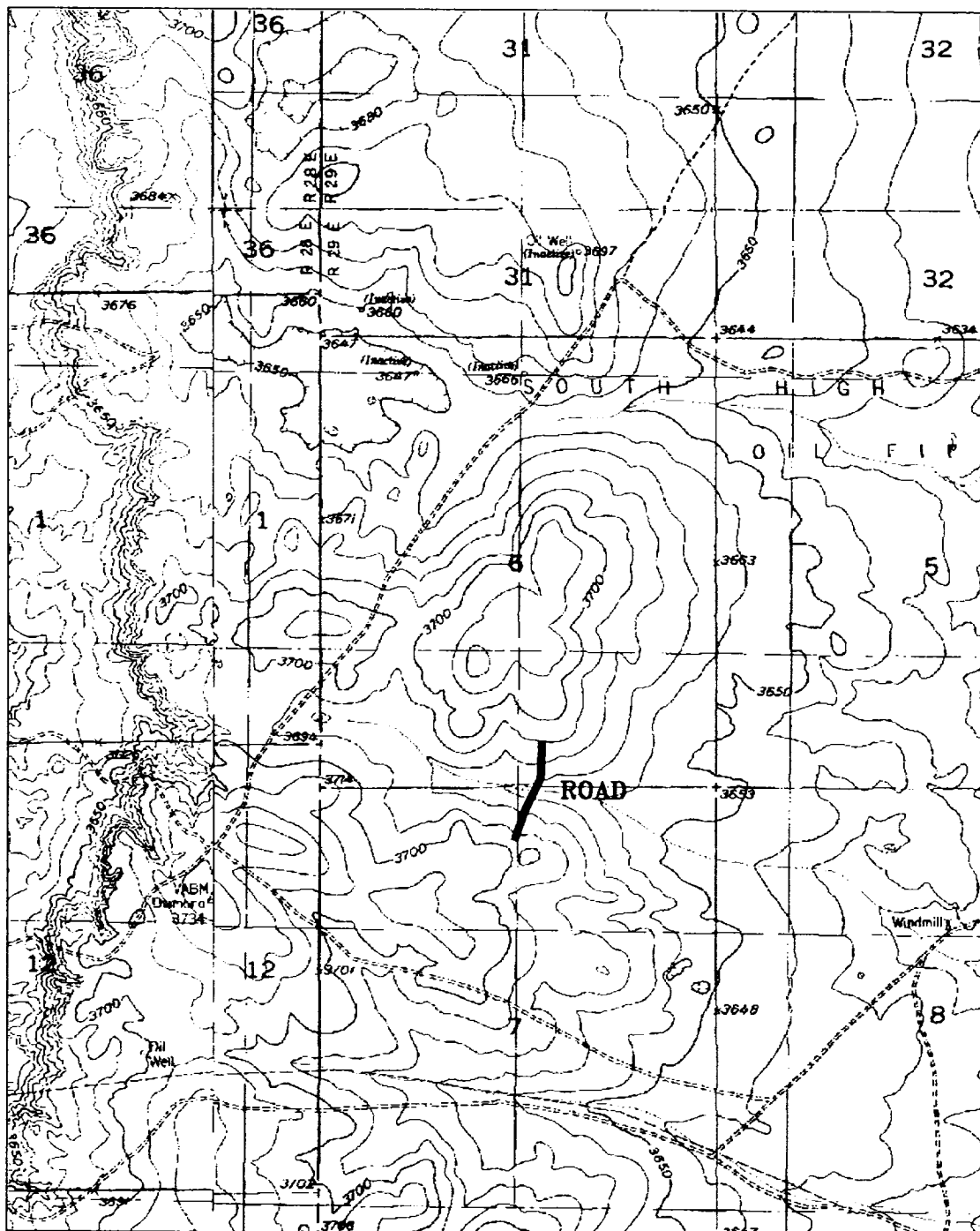

AS-BUILT OF ROAD TO TNT "6" FED. #1
 Sections 6&7, Township 17 South, Range 29 East,
 N.M.P.M., Eddy County, New Mexico.

basin
surveys
 focused on excellence
 in the oilfield

P.O. Box 1786
 1120 N. West County Rd.
 Hobbs, New Mexico 88241
 (505) 393-7316 - Office
 (505) 392-3074 - Fax
 basinsurveys.com

W.O. Number: 1470AA - JLP #1

Survey Date: 05/21/01

Scale: 1" = 2000'

Date: 05/23/01

DEVON SFS
OPERATING, INC.

RECEIVED
2001 JUN -7 AM 11:10
RECEIVED
2001 JUN -7 AM 11:10