

SECTION 30, TOWNSHIP 17 SOUTH, RANGE 30 EAST, N.M.P.M.
EDDY COUNTY, NEW MEXICO

EXHIBIT 2A

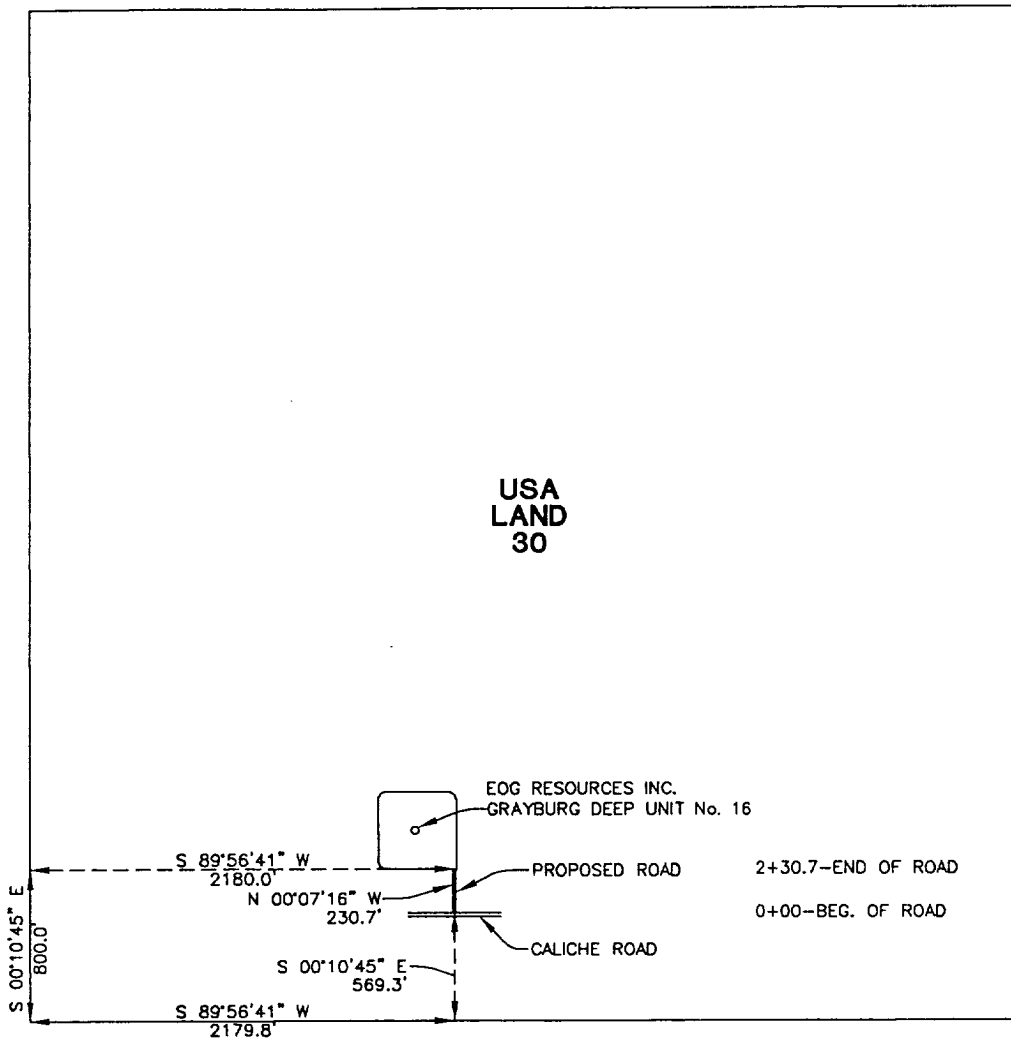

CENTERLINE DESCRIPTION OF A PROPOSED ROAD:

BEGINNING at a point in an existing road, from which point the southwest corner of Section 30, T-17-S, R-30-E, N.M.P.M., Eddy County, New Mexico, bears S 00° 10' 45" E, 569.3 feet and S 89° 56' 41" W, 2179.8 feet;

THENCE N 00° 07' 16" W, with the centerline of proposed road, 230.7 feet to a point in the southeast corner of a well pad for EOG Resources, Inc., GRAYBURG DEEP UNIT No. 16, for the end of this road, from which point the southwest corner of said Section 30 bears S 89° 56' 41" W, 2180.0 feet and S 00° 10' 45" E, 800.0 feet.

I hereby certify that this plat was prepared from an actual survey made on the ground and meets or exceeds all requirements for land surveys as specified by the state of New Mexico.

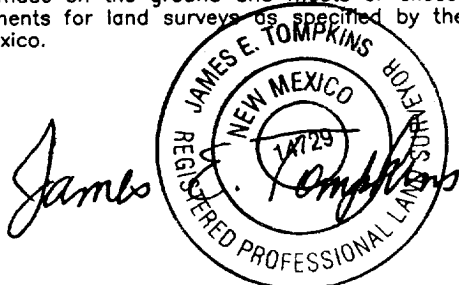

JAMES E. TOMPKINS
Registered Professional Surveyor
New Mexico Certificate No. 14729

PROPOSED ROAD TO SERVE
GRAYBURG DEEP UNIT No. 16

EOG RESOURCES INC.

230.7 feet of proposed road in
Section 30, T-17-S, R-30-E, N.M.P.M.,
Eddy County, New Mexico

WEST TEXAS CONSULTANTS, INC.

ENGINEERS-PLANNERS-SURVEYORS

MIDLAND, TEXAS

Survey Date: 5-18-01	Date: 5-21-01	Scale: 1" = 1000'
WTC No.: 46269	Drawn By: JWD	Sheet 1 of 1