



**marbob**  
energy corporation

October 22, 2001

Oil Conservation Division  
811 South First Street  
Artesia, New Mexico 88210

Attention: Mr. Tim Gum



***RE: Unorthodox Well Location***

Dear Mr. Gum:

Marbob Energy Corporation respectfully requests an administrative approval of the following unorthodox location pursuant to Order No. R-7900-B:

**Burch Keely Unit #882**

1295 feet from the North line  
1980 feet from the West line  
Section 23, Township 17 South,  
Range 29 East  
Eddy County, New Mexico

**Burch Keely Unit #883**

660 feet from the North line  
1295 feet from the West line  
Section 23, Township 17 South,  
Range 29 East  
Eddy County, New Mexico

**Burch Keely Unit #884**

1980 feet from the North line  
323 feet from the East line  
Section 24, Township 17 South,  
Range 29 East  
Eddy County, New Mexico

**Burch Keely Unit #885**

1290 feet from the North line  
614 feet from the West line  
Section 19, Township 17 South,  
Range 30 East  
Eddy County, New Mexico

*This well may be completed in the upper 500 feet of the Yeso, the Grayburg, the San Andres, and or the Seven Rivers Formation in the Grayburg Jackson Pool.*

*Attached to the applications are the following Exhibits:*

- A. Oil Conservation Division Form C-102 with proration unit outlined (Exhibit A).*
- B. A plat which shows all other wells within the quarter-quarter section and Burch Keely boundary (Exhibit B).*

*Well number 882 will be 1295 feet from the closest unit boundary and 25 feet from the interior quarter quarter line. Well number 883 will be 660 feet from the closest unit boundary and 25 feet from the interior quarter quarter line. Well number 884 will be 5338 feet from the closest unit boundary and 323 feet from the interior quarter quarter line. Well number 885 will be 4666 feet from the closest unit boundary and 614 feet from the interior quarter quarter line.*

*If these unorthodox locations meet with your approval, please sign below and return to our office. Thank you for your help.*

*Sincerely,*

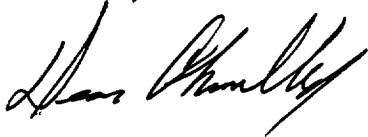

*Dean Chumbley  
Land Department*

*DC/mm  
Attachments*

*Approved this 2nd day of November, 2001.*

*By:   
Title: Staff Manager  
Oil Conservation Division  
Artesia Office*

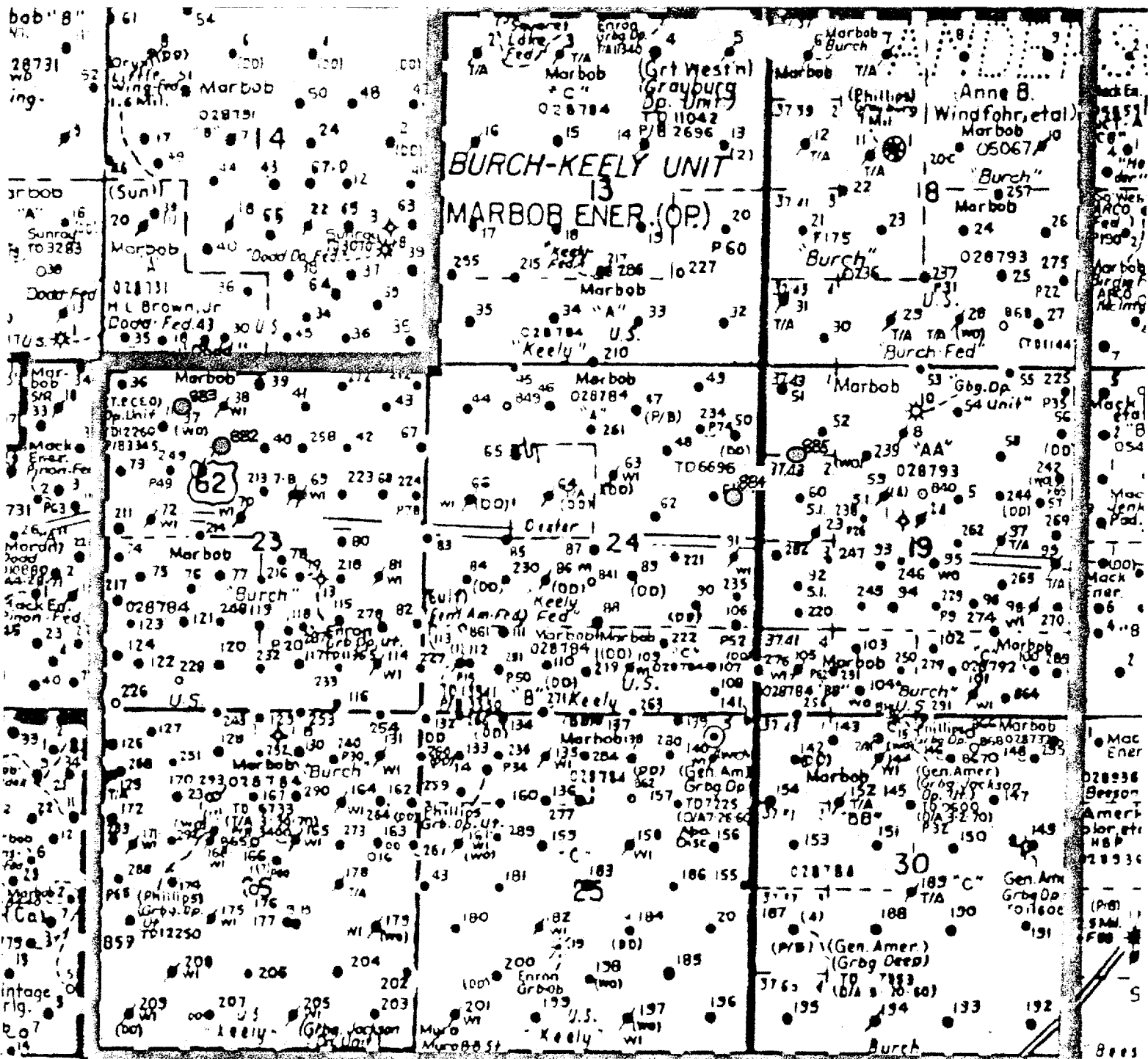

BURCH KEELY UNIT BOUNDARY



WELL SPOTS

DISTRICT I  
P.O. Box 1980, Hobbs, NM 88241-1980

State of New Mexico  
Energy, Minerals and Natural Resources Department

Form C-102  
Revised February 10, 1994  
Submit to Appropriate District Office  
State Lease - 4 Copies  
Fee Lease - 3 Copies

DISTRICT II  
P.O. Drawer DD, Artesia, NM 88211-0719

OIL CONSERVATION DIVISION  
P.O. Box 2088  
Santa Fe, New Mexico 87504-2088

DISTRICT III  
1000 Rio Brazos Rd., Artec, NM 87410

DISTRICT IV  
P.O. BOX 2088, SANTA FE, N.M. 87504-2088

WELL LOCATION AND ACREAGE DEDICATION PLAT

☐ AMENDED REPORT

API Number	Pool Code 28509	Pool Name GRBG JACKSON SR Q GRBG SA
Property Code 6497	Property Name BURCH KEELY UNIT	Well Number 882
OGRID No. 14049	Operator Name MARBOB ENERGY CORPORATION	Elevation 3591'

Surface Location

UL or lot No. C	Section 23	Township 17-S	Range 29-E	Lot Idn	Feet from the 1295	North/South line NORTH	Feet from the 1980	East/West line WEST	County EDDY
--------------------	---------------	------------------	---------------	---------	-----------------------	---------------------------	-----------------------	------------------------	----------------

Bottom Hole Location If Different From Surface

UL or lot No.	Section	Township	Range	Lot Idn	Feet from the	North/South line	Feet from the	East/West line	County
Dedicated Acres 40	Joint or Infill	Consolidation Code	Order No.						

NO ALLOWABLE WILL BE ASSIGNED TO THIS COMPLETION UNTIL ALL INTERESTS HAVE BEEN CONSOLIDATED  
OR A NON-STANDARD UNIT HAS BEEN APPROVED BY THE DIVISION

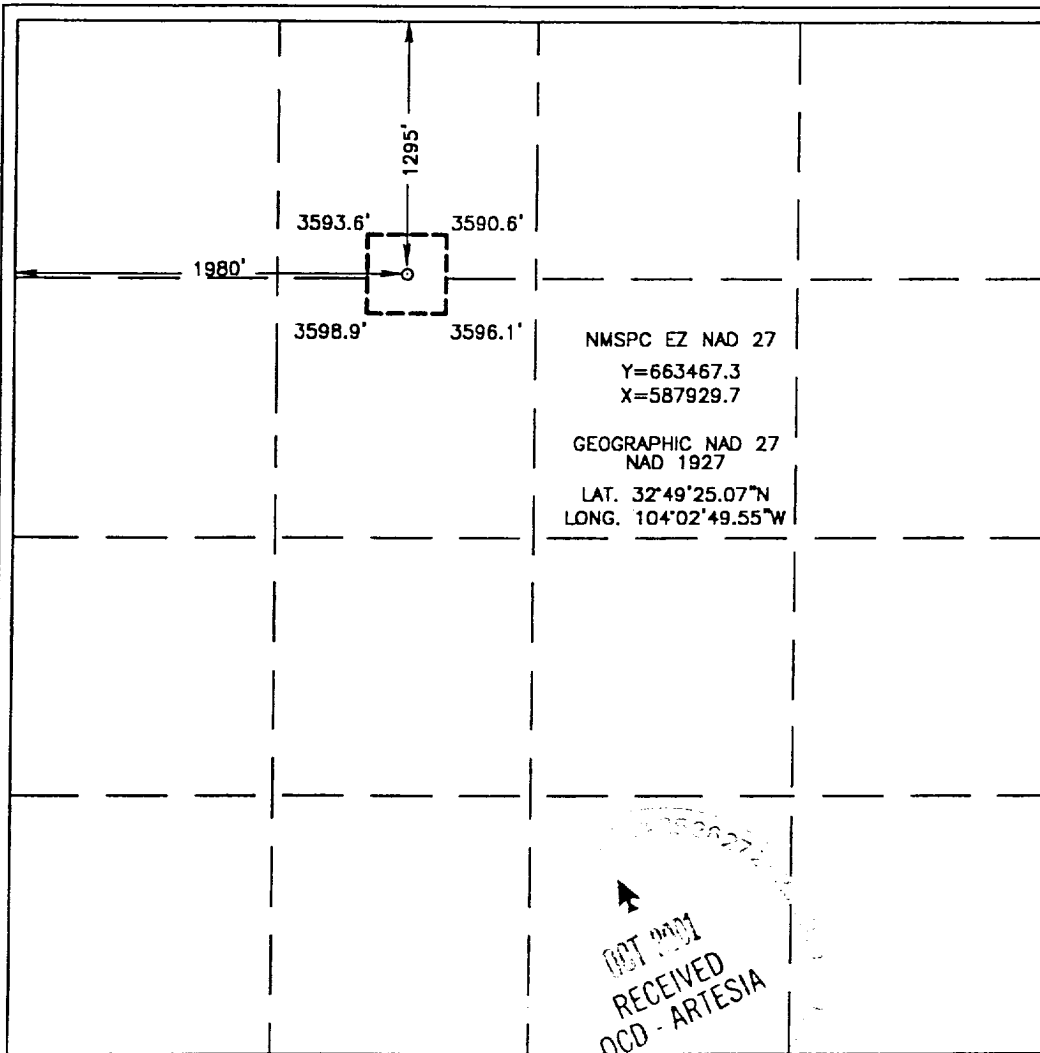

OPERATOR CERTIFICATION

I hereby certify the the information  
contained herein is true and complete to the  
best of my knowledge and belief.

Signature

DIANA J. CANNON

Printed Name

PRODUCTION ANALYST

Title

OCTOBER 3, 2001

Date

SURVEYOR CERTIFICATION

I hereby certify that the well location shown  
on this plat was plotted from field notes of  
actual surveys made by me or under my  
supervision, and that the same is true and  
correct to the best of my belief.

SEPTMEBER 5, 2001

Date Surveyed

AWB

Signature & Seal of  
Professional Surveyor

Ronald J. Kidson 9/11/01  
01.11.1010

Certificate No. RONALD J. KIDSON 3239  
GARY KIDSON 12641

RECEIVED  
OCD - ARTESIA

DISTRICT I  
P.O. Box 1980, Hobbs, NM 88241-1980

DISTRICT II  
P.O. Drawer 88, Artesia, NM 88211-0719

DISTRICT III  
1000 Rio Brazos Rd., Artesia, NM 87410

DISTRICT IV  
P.O. BOX 2088, SANTA FE, N.M. 87504-2088

State of New Mexico  
Energy, Minerals and Natural Resources Department

OIL CONSERVATION DIVISION  
P.O. Box 2088  
Santa Fe, New Mexico 87504-2088

Form C-102  
Revised February 10, 1994  
Submit to Appropriate District Office  
State Lease - 4 Copies  
Fee Lease - 3 Copies

WELL LOCATION AND ACREAGE DEDICATION PLAT

☐ AMENDED REPORT

API Number	Pool Code	Pool Name
	28509	GRBG JACKSON SR Q GRBG SA
Property Code	Property Name	Well Number
6497	BURCH KEELY UNIT	883
OGRID No.	Operator Name	Elevation
14049	MARBOB ENERGY CORPORATION	3593'

Surface Location

UL or lot No.	Section	Township	Range	Lot Idn	Feet from the	North/South line	Feet from the	East/West line	County
D	23	17-S	29-E		660	NORTH	1295	WEST	EDDY

Bottom Hole Location If Different From Surface

UL or lot No.	Section	Township	Range	Lot Idn	Feet from the	North/South line	Feet from the	East/West line	County

Dedicated Acres	Joint or Infill	Consolidation Code	Order No.
40			

NO ALLOWABLE WILL BE ASSIGNED TO THIS COMPLETION UNTIL ALL INTERESTS HAVE BEEN CONSOLIDATED  
OR A NON-STANDARD UNIT HAS BEEN APPROVED BY THE DIVISION

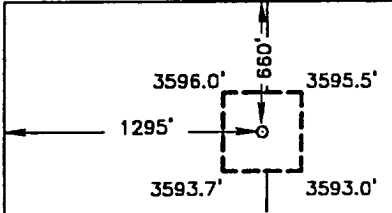
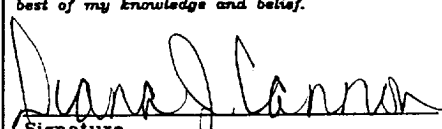
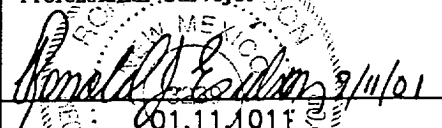
	<p>NMSPC EZ NAD 27 Y=664101.6 X=587242.6 GEOGRAPHIC NAD-27 LAT. 32°49'31.37"N LONG. 104°02'57.58"W</p>	<p>OPERATOR CERTIFICATION</p> <p>I hereby certify the the information contained herein is true and complete to the best of my knowledge and belief.</p> <p> Signature</p> <p>DIANA J. CANNON Printed Name</p> <p>PRODUCTION ANALYST Title</p> <p>OCTOBER 4, 2001 Date</p> <p>SURVEYOR CERTIFICATION</p> <p>I hereby certify that the well location shown on this plat was plotted from field notes of actual surveys made by me or under my supervision, and that the same is true and correct to the best of my belief.</p> <p>SEPTEMBER 5, 2001</p> <p>Date Surveyed</p> <p>Signature &amp; Seal of Professional Surveyor</p> <p> RONALD J. EDSON GARY KIDSON Certificate No. 3239 12641</p>
---	--	--

DISTRICT I  
P.O. Box 1980, Hobbs, NM 88241-1980

DISTRICT II  
P.O. Drawer DD, Artesia, NM 88211-0719

DISTRICT III  
1000 Rio Brazos Rd., Aztec, NM 87410

DISTRICT IV  
P.O. BOX 2088, SANTA FE, N.M. 87504-2088

State of New Mexico  
Energy, Minerals and Natural Resources Department

OIL CONSERVATION DIVISION  
P.O. Box 2088  
Santa Fe, New Mexico 87504-2088

Form C-102  
Revised February 10, 1994  
Submit to Appropriate District Office  
State Lease - 4 Copies  
Fee Lease - 3 Copies

WELL LOCATION AND ACREAGE DEDICATION PLAT

☐ AMENDED REPORT

API Number		Pool Code	Pool Name
		28509	GRBG JACKSON SR Q GRBG SA
Property Code	Property Name		Well Number
6497	BURCH KEELY UNIT		884
OGRID No.	Operator Name		Elevation
14049	MARBOB ENERGY CORPORATION		3619'

Surface Location

UL or lot No.	Section	Township	Range	Lot Idn	Feet from the	North/South line	Feet from the	East/West line	County
H	24	17-S	29-E		1980	NORTH	323	EAST	EDDY

Bottom Hole Location If Different From Surface

UL or lot No.	Section	Township	Range	Lot Idn	Feet from the	North/South line	Feet from the	East/West line	County

Dedicated Acres	Joint or Infill	Consolidation Code	Order No.
40			

NO ALLOWABLE WILL BE ASSIGNED TO THIS COMPLETION UNTIL ALL INTERESTS HAVE BEEN CONSOLIDATED  
OR A NON-STANDARD UNIT HAS BEEN APPROVED BY THE DIVISION

				<p>OPERATOR CERTIFICATION</p> <p>I hereby certify the the information contained herein is true and complete to the best of my knowledge and belief.</p> <p></p> <p>Signature</p> <p>DIANA J. CANNON</p> <p>Printed Name</p> <p>PRODUCTION ANALYST</p> <p>Title</p> <p>OCTOBER 5, 2001</p> <p>Date</p>	
<p>RECEIVED OCD - ARTESIA</p>				<p>SURVEYOR CERTIFICATION</p> <p>I hereby certify that the well location shown on this plat was plotted from field notes of actual surveys made by me or under my supervision, and that the same is true and correct to the best of my belief.</p> <p>SEPTEMBER 5, 2001</p> <p>Date Surveyed</p> <p>AWB</p> <p>Signature &amp; Seal of Professional Surveyor</p> <p></p> <p>01.11.1012</p> <p>Certificate No. RONALD J. KIDSON 3239 GARY KIDSON 12641</p>	

DISTRICT I  
P.O. Box 1988, Hobbs, NM 88241-1988

DISTRICT II  
P.O. Drawer DD, Artesia, NM 88211-0719

DISTRICT III  
1000 Rio Brazos Rd., Artesia, NM 87410

DISTRICT IV  
P.O. BOX 2088, SANTA FE, N.M. 87504-2088

State of New Mexico  
Energy, Minerals and Natural Resources Department

OIL CONSERVATION DIVISION

P.O. Box 2088  
Santa Fe, New Mexico 87504-2088

Form C-102  
Revised February 10, 1994  
Submit to Appropriate District Office  
State Lease - 4 Copies  
Fee Lease - 3 Copies

WELL LOCATION AND ACREAGE DEDICATION PLAT

☐ AMENDED REPORT

API Number	Pool Code 28509	Pool Name GRBG JACKSON SR Q GRBG SA
Property Code 6497	Property Name BURCH KEELY UNIT	Well Number 885
OGRID No. 14049	Operator Name MARBOB ENERGY CORPORATION	Elevation 3615'

Surface Location

UL or lot No. D	Section 19	Township 17-S	Range 30-E	Lot Idn	Feet from the 1290	North/South line NORTH	Feet from the 614	East/West line WEST	County EDDY
--------------------	---------------	------------------	---------------	---------	-----------------------	---------------------------	----------------------	------------------------	----------------

Bottom Hole Location If Different From Surface

UL or lot No.	Section	Township	Range	Lot Idn	Feet from the	North/South line	Feet from the	East/West line	County
Dedicated Acres 40	Joint or Infill	Consolidation Code	Order No.						

NO ALLOWABLE WILL BE ASSIGNED TO THIS COMPLETION UNTIL ALL INTERESTS HAVE BEEN CONSOLIDATED  
OR A NON-STANDARD UNIT HAS BEEN APPROVED BY THE DIVISION

	<p>NMSPC EZ NAD 1927 Y=663489.35 X=597125.71  GEOGRAPHIC NAD 1927 LAT. 32°49'25.03"N LONG. 104°01'01.78"W</p>	<p><b>OPERATOR CERTIFICATION</b></p> <p>I hereby certify the the information contained herein is true and complete to the best of my knowledge and belief.</p> <p></p> <p>Signature DIANA J. CANNON Printed Name PRODUCTION ANALYST Title OCTOBER 8, 2001 Date</p> <p><b>SURVEYOR CERTIFICATION</b></p> <p>I hereby certify that the well location shown on this plat was plotted from field notes of actual surveys made by me or under my supervision, and that the same is true and correct to the best of my belief.</p> <p>SEPTEMBER 5, 2001</p> <p>Date Surveyed Signature &amp; Seal of Professional Surveyor </p> <p>Certificate No. RONALD J. KIBSON 3239 GARY KIBSON 12641</p>
--	---	--