

1301 W. Grand Ave. Je

Form 3160-5
(November 1994)

UNITED STATES
DEPARTMENT OF THE INTERIOR
BUREAU OF LAND MANAGEMENT

Artesia, NM 88210

FORM APPROVED
OMB No. 1004-0135
Expires July 31, 1996

SUNDRY NOTICES AND REPORTS ON WELLS

Do not use this form for proposals to drill or to re-enter an abandoned well. Use Form 3160-3 (APD) for such proposals.

SUBMIT IN TRIPLICATE - Other instructions on reverse side

1. Type of Well

☒ Oil Well ☐ Gas Well ☐ Other

2. Name of Operator

BURNETT OIL CO., INC

3a. Address BURNETT PLAZA- SUITE 1500

801 CHERRY STREET UNIT#9 FORT WORTH, TX

3b. Phone No. (include area code)

76102-6881 817/332-5108

4. Location of Well (Footage, Sec., T., R., M., or Survey Description)

UNIT L, 1650' FSL, 990' FWL, SEC 14, T17S, R30E

5. Lease Serial No.

NM074939

6. If Indian, Allottee or Tribe Name

7. If Unit or CA/Agreement, Name and/or No.

8. Well Name and No.

GISSLER B #31

9. API Well No.

30-015- 32200

10. Field and Pool, or Exploratory Area

CEDAR LAKE YESO

11. County or Parish, State

Eddy County, N.M.

12. CHECK APPROPRIATE BOX(ES) TO INDICATE NATURE OF NOTICE, REPORT, OR OTHER DATA

TYPE OF SUBMISSION	TYPE OF ACTION			
<input checked="" type="checkbox"/> Notice of Intent	<input type="checkbox"/> Acidize	<input type="checkbox"/> Deepen	<input type="checkbox"/> Production (Start/Resume)	<input type="checkbox"/> Water Shut-Off
<input type="checkbox"/> Subsequent Report	<input type="checkbox"/> Alter Casing	<input type="checkbox"/> Fracture Treat	<input type="checkbox"/> Reclamation	<input type="checkbox"/> Well Integrity
<input type="checkbox"/> Final Abandonment Notice	<input type="checkbox"/> Casing Repair	<input type="checkbox"/> New Construction	<input type="checkbox"/> Recomplete	<input checked="" type="checkbox"/> Other <u>AMEND LOCATION</u>
	<input type="checkbox"/> Change Plans	<input type="checkbox"/> Plug and Abandon	<input type="checkbox"/> Temporarily Abandon	
	<input type="checkbox"/> Convert to Injection	<input type="checkbox"/> Plug Back	<input type="checkbox"/> Water Disposal	

13. Describe Proposed or Completed Operation (clearly state all pertinent details, including estimated starting date of any proposed work and approximate duration thereof. If the proposal is to deepen directionally or recompleat horizontally, give subsurface locations and measured and true vertical depths of all pertinent markers and zones. Attach the Bond under which the work will be performed or provide the Bond No. on file with BLM/BIA. Required subsequent reports shall be filed within 30 days following completion of the involved operations. If the operation results in a multiple completion or recompleat in a new interval, a Form 3160-4 shall be filed once testing has been completed. Final Abandonment Notices shall be filed only after all requirements, including reclamation, have been completed, and the operator has determined that the site is ready for final inspection.)

TO AMEND THE LOCATION SHOWN ON THE 3160-3 DATED AUGUST 31, 2001 AND APPROVED 11/30/2001.
THE CHANGE FROM 1000' FWL TO 990' FWL ALLOWS THIS TO BE A STANDARD NEW MEXICO DRILLING LOCATION.

A NEW C102 AND AN AMENDED FIRST PAGE OF THE DRILLING PLAN AND A NEW EXHIBIT B AND C ARE INCLUDED WITH THIS FILING.

14. I hereby certify that the foregoing is true and correct
Name (Printed/Typed)

STERLING RANDOLPH

Title

PETROLEUM ENGINEER

Signature

Date

January 2, 2002

THIS SPACE FOR FEDERAL OR STATE OFFICE USE

Approved by

(ORIG. SGD.) JOE G. LARA

Title

Petroleum Engineer

Date

1/14/2002

Conditions of approval, if any, are attached. Approval of this notice does not warrant or certify that the applicant holds legal or equitable title to those rights in the subject lease which would entitle the applicant to conduct operations thereon.

Office

CFC

Title 18 U.S.C. Section 1001, makes it a crime for any person knowingly and willfully to make to any department or agency of the United States any false, fictitious or fraudulent statements or representations as to any matter within its jurisdiction.

(Instructions on reverse)

1. 10/10/10
2. 10/10/10
3. 10/10/10
4. 10/10/10
5. 10/10/10
6. 10/10/10
7. 10/10/10
8. 10/10/10
9. 10/10/10
10. 10/10/10
11. 10/10/10
12. 10/10/10
13. 10/10/10
14. 10/10/10
15. 10/10/10
16. 10/10/10
17. 10/10/10
18. 10/10/10
19. 10/10/10
20. 10/10/10
21. 10/10/10
22. 10/10/10
23. 10/10/10
24. 10/10/10
25. 10/10/10
26. 10/10/10
27. 10/10/10
28. 10/10/10
29. 10/10/10
30. 10/10/10
31. 10/10/10
32. 10/10/10
33. 10/10/10
34. 10/10/10
35. 10/10/10
36. 10/10/10
37. 10/10/10
38. 10/10/10
39. 10/10/10
40. 10/10/10
41. 10/10/10
42. 10/10/10
43. 10/10/10
44. 10/10/10
45. 10/10/10
46. 10/10/10
47. 10/10/10
48. 10/10/10
49. 10/10/10
50. 10/10/10
51. 10/10/10
52. 10/10/10
53. 10/10/10
54. 10/10/10
55. 10/10/10
56. 10/10/10
57. 10/10/10
58. 10/10/10
59. 10/10/10
60. 10/10/10
61. 10/10/10
62. 10/10/10
63. 10/10/10
64. 10/10/10
65. 10/10/10
66. 10/10/10
67. 10/10/10
68. 10/10/10
69. 10/10/10
70. 10/10/10
71. 10/10/10
72. 10/10/10
73. 10/10/10
74. 10/10/10
75. 10/10/10
76. 10/10/10
77. 10/10/10
78. 10/10/10
79. 10/10/10
80. 10/10/10
81. 10/10/10
82. 10/10/10
83. 10/10/10
84. 10/10/10
85. 10/10/10
86. 10/10/10
87. 10/10/10
88. 10/10/10
89. 10/10/10
90. 10/10/10
91. 10/10/10
92. 10/10/10
93. 10/10/10
94. 10/10/10
95. 10/10/10
96. 10/10/10
97. 10/10/10
98. 10/10/10
99. 10/10/10
100. 10/10/10



AMENDED FOR LOCATION ONLY.

DRILLING PLAN

BURNETT OIL CO., INC.
LEASE NO. NMNM 074939
GISSLER B LEASE, WELL NO. 31
UNIT LETTER L
1650' FSL, 990' FWL
SECTION 14, TOWNSHIP 17 SOUTH, RANGE 30 EAST
EDDY COUNTY, NEW MEXICO

(A) DRILLING PROGRAM

(1) Estimated tops of geologic markers:

Alluvium.....Surface
Anhydrite.....275'
Salt.....505'
Base Salt.....1295'
Yates.....1387'
Seven Rivers.....1723'
Grayburg.....2708'
San Andres.....3030'
Glorieta.....4330'

(2) Estimated depths of producing formations:

Fresh water.....None
Saltwater flows..(?)*
Oil and Gas.....1387'**, 2708**

* As waterflows, if any, are encountered, their depth will be recorded, and drilling will continue to total depth. Multiple stage cementers will be placed in the production casing string to enable us to confine the waterflows to their respective depths by cementing.

** Oil and gas bearing zones, if any, will be determined by log analysis, and will be confined by cementing; subsequently perforated, stimulated and produced in a conventional manner.

(3) Blowout Preventer Specifications:

A 2000 PSI Double Ram unit with hydraulic closing equipment. (See Exhibit E schematic). The preventer will be tested before drilling out below surface pipe setting depth. The exact description of the preventer and related equipment will depend on the successful contractor, who has not yet been selected. No high pressure hydrocarbon zones are anticipated.

(4) Supplementary drilling equipment information:

Not available at this time.

DISTRICT I
P.O. Box 1980, Hobbs, NM 88241-1980

State of New Mexico
Energy, Minerals and Natural Resources Department

Form C-102
Revised February 10, 1994
Submit to Appropriate District Office
State Lease - 4 Copies
Fee Lease - 3 Copies

DISTRICT II
P.O. Drawer DD, Artesia, NM 88211-0719

OIL CONSERVATION DIVISION

P.O. Box 2088
Santa Fe, New Mexico 87504-2088

DISTRICT III
1000 Rio Brazos Rd., Aztec, NM 87410

DISTRICT IV
P.O. BOX 2088, SANTA FE, N.M. 87504-2088

WELL LOCATION AND ACREAGE DEDICATION PLAT

☐ AMENDED REPORT

API Number	Pool Code	Pool Name
Property Code	Property Name GISSLER B	Well Number 31
OGRID No.	Operator Name BURNETT OIL COMPANY	Elevation 3691'

Surface Location

UL or lot No.	Section	Township	Range	Lot Idn	Feet from the	North/South line	Feet from the	East/West line	County
L	14	17-S	30-E		1650	SOUTH	990	WEST	EDDY

Bottom Hole Location If Different From Surface

UL or lot No.	Section	Township	Range	Lot Idn	Feet from the	North/South line	Feet from the	East/West line	County

Dedicated Acres	Joint or Infill	Consolidation Code	Order No.

NO ALLOWABLE WILL BE ASSIGNED TO THIS COMPLETION UNTIL ALL INTERESTS HAVE BEEN CONSOLIDATED
OR A NON-STANDARD UNIT HAS BEEN APPROVED BY THE DIVISION

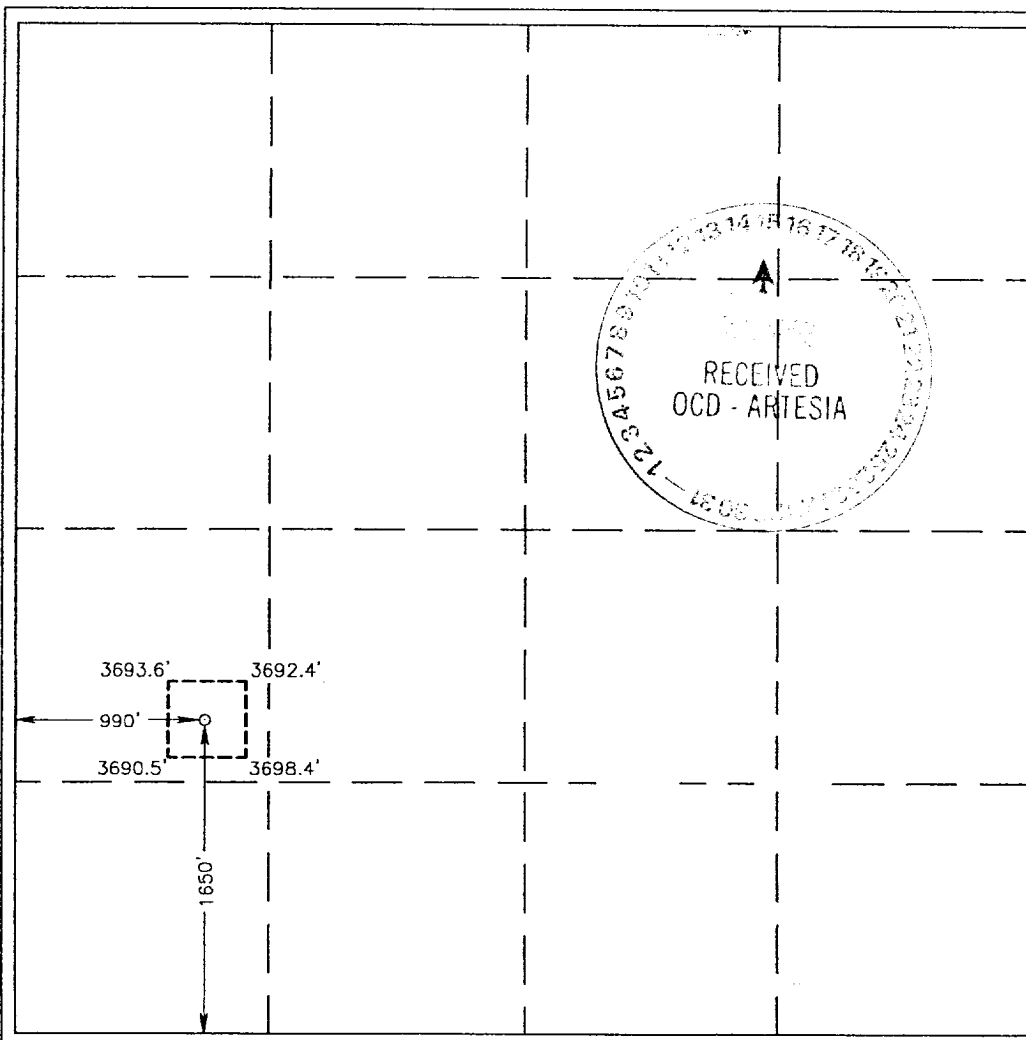
	<p>OPERATOR CERTIFICATION</p> <p>I hereby certify the the information contained herein is true and complete to the best of my knowledge and belief.</p> <p><i>Sterling Randolph</i> Signature</p> <p>Sterling Randolph Printed Name</p> <p>Petroleum Engineer Title</p> <p>January 2, 2002 Date</p> <p>SURVEYOR CERTIFICATION</p> <p>I hereby certify that the well location shown on this plat was plotted from field notes of actual surveys made by me or under my supervision, and that the same is true and correct to the best of my belief.</p> <p>DECEMBER 11, 2001</p> <p>Date Surveyed AWB</p> <p>Signature & Seal of Professional Surveyor <i>Ronald E. Eidson</i> 01.13.12815</p> <p>Certificate No. RONALD E. EIDSON 3239 GARY EIDSON 12641</p>
--	--

LOCATION VERIFICATION MAP

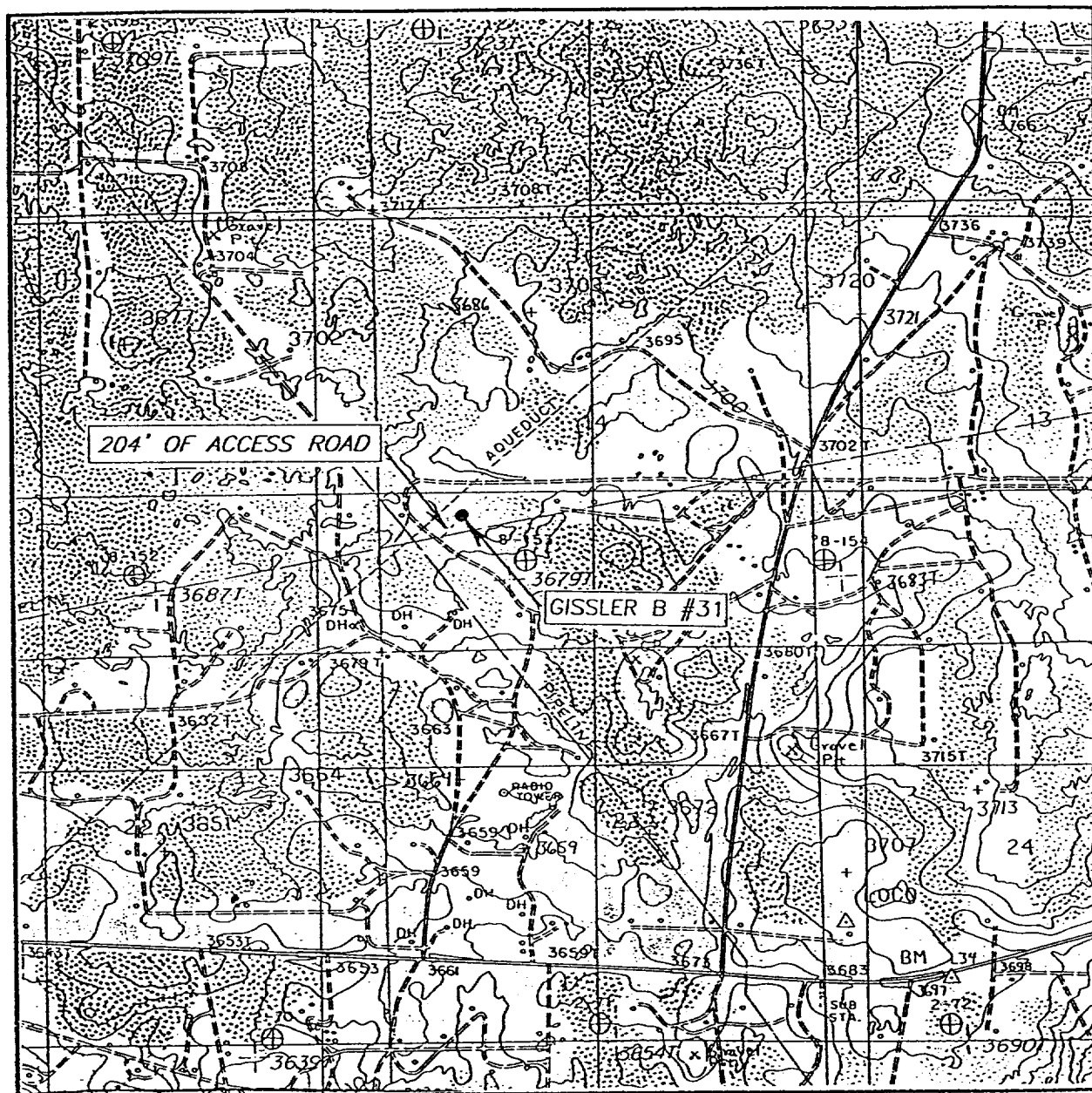

SCALE: 1" = 2000'

CONTOUR INTERVAL: 10'

LOCO HILLS N.M.

SEC. 14 TWP. 17-S RGE. 30-E

SURVEY N.M.P.M.

COUNTY EDDY

DESCRIPTION 1650' FSL & 990' FWL

ELEVATION 3691'

OPERATOR BURNETT OIL COMPANY

LEASE GISSLER B

U.S.G.S. TOPOGRAPHIC MAP
LOCO HILLS N.M.

JOHN WEST SURVEYING
HOBBS, NEW MEXICO
(505) 393-3117

GISSLER B #31
EXHIBIT B

VICINITY MAP

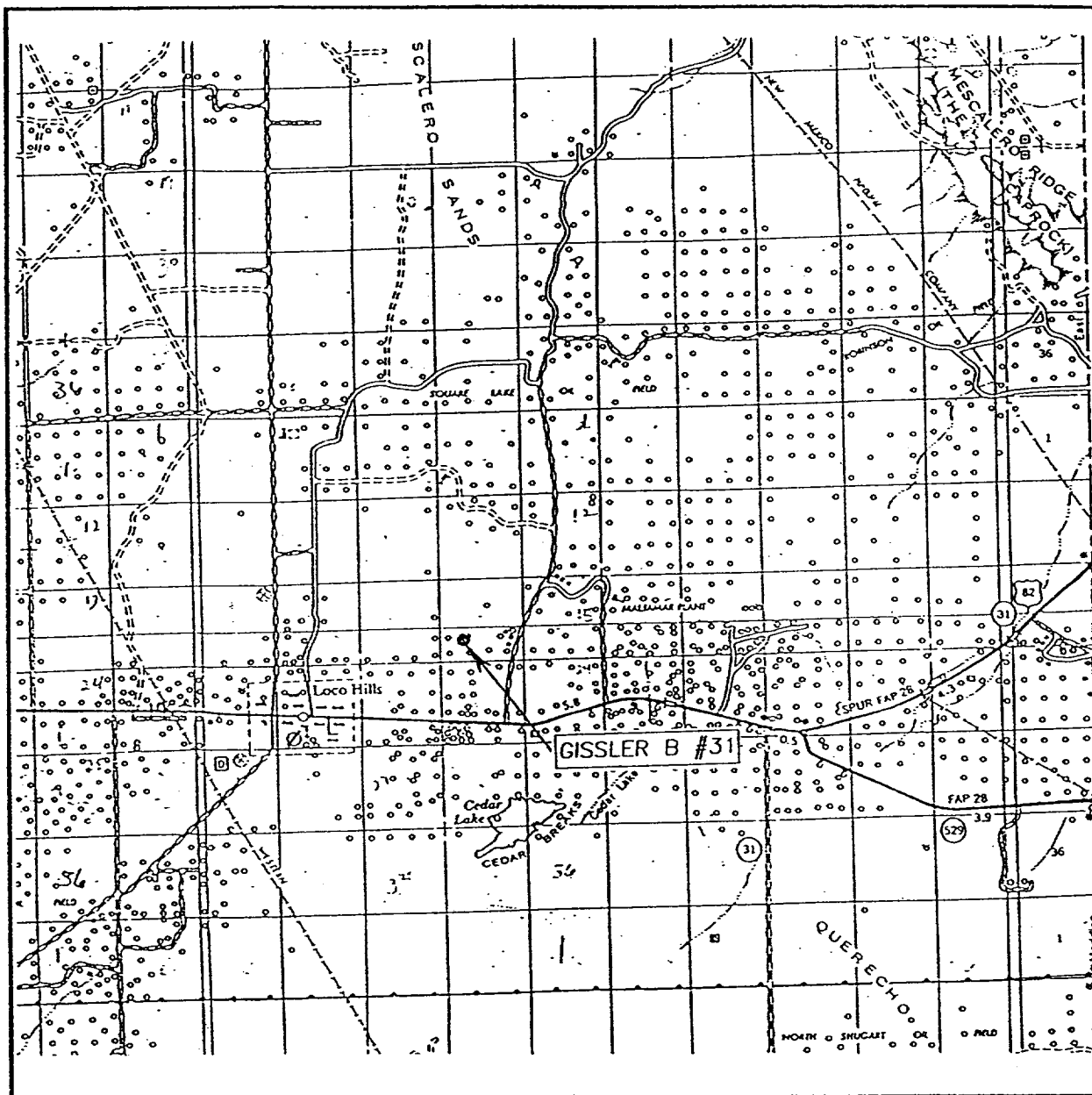

SCALE: 1" = 2 MILES

SEC. 14 TWP. 17-S RGE. 30-E
 SURVEY N.M.P.M.
 COUNTY EDDY
 DESCRIPTION 1650' FSL & 990' FWL
 ELEVATION 3691'
 OPERATOR BURNETT OIL COMPANY
 LEASE GISSLER B

JOHN WEST SURVEYING
 HOBBS, NEW MEXICO
 (505) 393-3117

GISSLER B #31
 EXHIBIT C