

NEW MEXICO OIL CONSERVATION COMMISSION
Santa Fe, New Mexico

NOTICE OF INTENTION TO DRILL OR RECOMPLETE

Notice must be given to the District Office of the Oil Conservation Commission and approval obtained before drilling or recompletion begins. If changes in the proposed plan are considered advisable, a copy of this notice showing such changes will be returned to the sender. Submit this notice in QUINTUPPLICATE. One copy will be returned following approval. See additional instructions in Rules and Regulations of the Commission. If State Land submit 6 Copies

Kernit, Texas
(Place)

August 15, 1956
(Date)

OIL CONSERVATION COMMISSION
SANTA FE, NEW MEXICO

Gentlemen:

You are hereby notified that it is our intention to commence the (Drilling) (~~Recompletion~~) of a well to be known as

Magnolia Petroleum Company

(Company or Operator)

D. E. Farming

(Lease)

Well No. **1**, in **1** (Unit) The well is

located **1645.5** feet from the **South** line and **2310** feet from the **East** line of Section **11**, T. **18S**, R. **26E**, NMPM.

(GIVE LOCATION FROM SECTION LINE) **Undesignated** Pool, **Eddy** County

If State Land the Oil and Gas Lease is No. **-**

If patented land the owner is **Donald E. Farming**

Address **Artesia, New Mexico**

We propose to drill well with drilling equipment as follows: **Rotary Only**

The status of plugging bond is **On File**

Drilling Contractor **Donnelly Drilling Company**

Artesia, New Mexico

We intend to complete this well in the **San Andres** formation at an approximate depth of **1900** feet.

CASING PROGRAM

We propose to use the following strings of Casing and to cement them as indicated:

Size of Hole	Size of Casing	Weight per Foot	New or Second Hand	Depth	Sacks Cement
12 1/4	8 5/8 *	29 1/2	Second Hand	825	1000
7 7/8	5 1/2	14 1/2	New	1900	800

If changes in the above plans become advisable we will notify you immediately.

ADDITIONAL INFORMATION (If recompletion give full details of proposed plan of work.)

* A Geologist will pick casing seat. Sufficient casing will be set to protect water sand according to State Regulations.

Approved _____, 19____
Except as follows:

Sincerely yours,

Magnolia Petroleum Company
(Company or Operator)

By **E. H. Blundell**

Position **District Superintendent**

Send Communications regarding well to

Name **Magnolia Petroleum Company**

OIL CONSERVATION COMMISSION

By **M. L. Armstrong**

SECRET

DATE RECEIVED

1989-1990, 1991-1992, 1992-1993

[illegible]

IN

[illegible]

11

23:0

5. *Explain the importance of the following factors in the development of a country's economy:*

[illegible]

Journal of Management Education 30(6)

50-10174-1000

1. Is this Wall a Dual Comp? Yes No .
2. If the answer to Question 1 is yes, are there any other fully completed walls within the located acreage? Yes No .

It is a fact that the above was prepared from field notes of actual surveys made by me or under my supervision, and that the same are in a strict sense to the best of my knowledge and belief.

Name E. H. Blundell
Position District Superintendent
Representing Magnolia Petroleum Company
Address Box 727, Kermit, Texas

W. D. Green

30-015-00176

NEW MEXICO
OIL CONSERVATION COMMISSION

Form C-128

Well Location and/or Gas Proration Plat

Date August 3, 1956Operator Magnolia Petroleum CompanyLease D. E. FanningWell No. One (1) Section 11 Township 18 S Range 26 E NMPNLocated 1645.5 Feet From South Line, 1310 Feet From East Line,Eddy County, New Mexico.

G. L. Elevation _____

Name of Producing Formation _____

Pool _____

Dedicated Acreage _____

(Note: All distances must be from outer boundaries of Section)

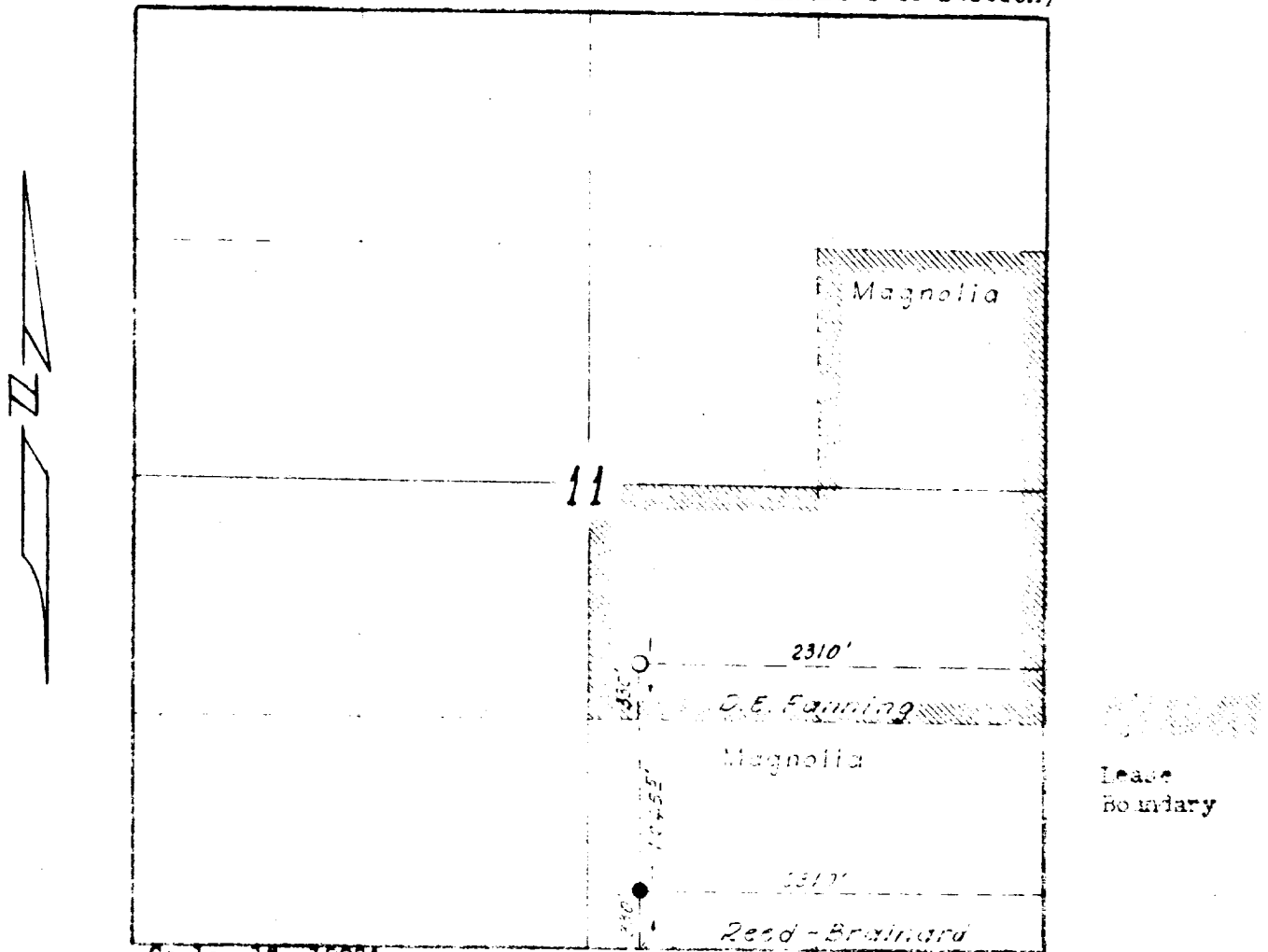

Scale: 1" = 1000'

1. Is this Well a Dual Comp.? Yes No .
2. If the answer to Question 1 is yes, are there any other dually completed wells within the dedicated acreage? Yes No .

This is to certify that the above plat was prepared from field notes of actual surveys made by me or under my supervision and that the same are true and correct to the best of my knowledge and belief.

Name E. H. Blundell
Position District Superintendent
Representing Magnolia Petroleum Company
Address Box 727, El Paso, Texas

Date Surveyed August 3, 1956
W. E. Fanning
Registered Professional Engineer and/or
Land Surveyor 1115