

NEW MEXICO OIL CONSERVATION COMMISSION
Santa Fe, New Mexico

Form C-101
Revised (12/1/55)

NOTICE OF INTENTION TO DRILL

Notice must be given to the District Office of the Oil Conservation Commission and approval obtained before drilling or recompletion begins. If changes in the proposed plan are considered advisable, a copy of this notice showing such changes will be returned to the sender. Submit this notice in QUINTUPPLICATE. One copy will be returned following approval. See additional instructions in Rules and Regulations of the Commission. If State Land submit 6 Copies Attach Form C-128 in triplicate to first 3 copies of form C-101

Kernit, Texas
(Place)

December 12, 1956
(Date)

OIL CONSERVATION COMMISSION
SANTA FE, NEW MEXICO

Gentlemen:

You are hereby notified that it is our intention to commence the Drilling of a well to be known as

Magnolia Petroleum Company
(Company or Operator)

D. E. Fanning

(Lease)

Well No. **2**, in **I** (Unit) The well is

located **990'** feet from the **East** line and **1980'** feet from the

South

line of Section **11**, T. **18S**, R. **26E**, NMPM.

(GIVE LOCATION FROM SECTION LINE) **Undesignated** Pool, **Eddy** County

If State Land the Oil and Gas Lease is No. **- -**

If patented land the owner is **Donald E. Fanning**

Address **Artesia, New Mexico**

We propose to drill well with drilling equipment as follows: **Rotary only**

The status of plugging bond is **on file**

Drilling Contractor **Shelro Drilling Company**

Box 1156

Lovington, New Mexico

We intend to complete this well in the **San Andres**

formation at an approximate depth of **1800** feet.

CASING PROGRAM

We propose to use the following strings of Casing and to cement them as indicated:

Size of Hole	Size of Casing	Weight per Foot	New or Second Hand	Depth	Sacks Cement
11"	8 5/8"	24#	New	1150	750
7 7/8"	5 1/2"	14#	New	1800	500

If changes in the above plans become advisable we will notify you immediately.

ADDITIONAL INFORMATION (If recompletion give full details of proposed plan of work.)

Approved....., 19.....
Except as follows:

OIL CONSERVATION COMMISSION

By *M. L. Armstrong*

Sincerely yours,

Magnolia Petroleum Company

(Company or Operator)

By *E. H. Blundell*

Position **District Superintendent**

Send Communications regarding well to

Name **Magnolia Petroleum Company**

Address **Box 727, Kernit, Texas**

30-015-00177

NEW MEXICO
OIL CONSERVATION COMMISSION

Form C-128

Well Location and/or Gas Proration Plat

Date 12-11-56Operator MAGNOLIA PETROLEUM COMPANY Lease T. F. FANNINGWell No. Two (2) Section 21 Township 14 S Range 26 E NMPMLocated 720 Feet From East Line, 800.5 Feet From South Line,24 County, New Mexico. G. L. Elevation _____Name of Producing Formation San Andres Pool Unassociated Dedicated Acreage _____

(Note: All distances must be from outer boundaries of Section)

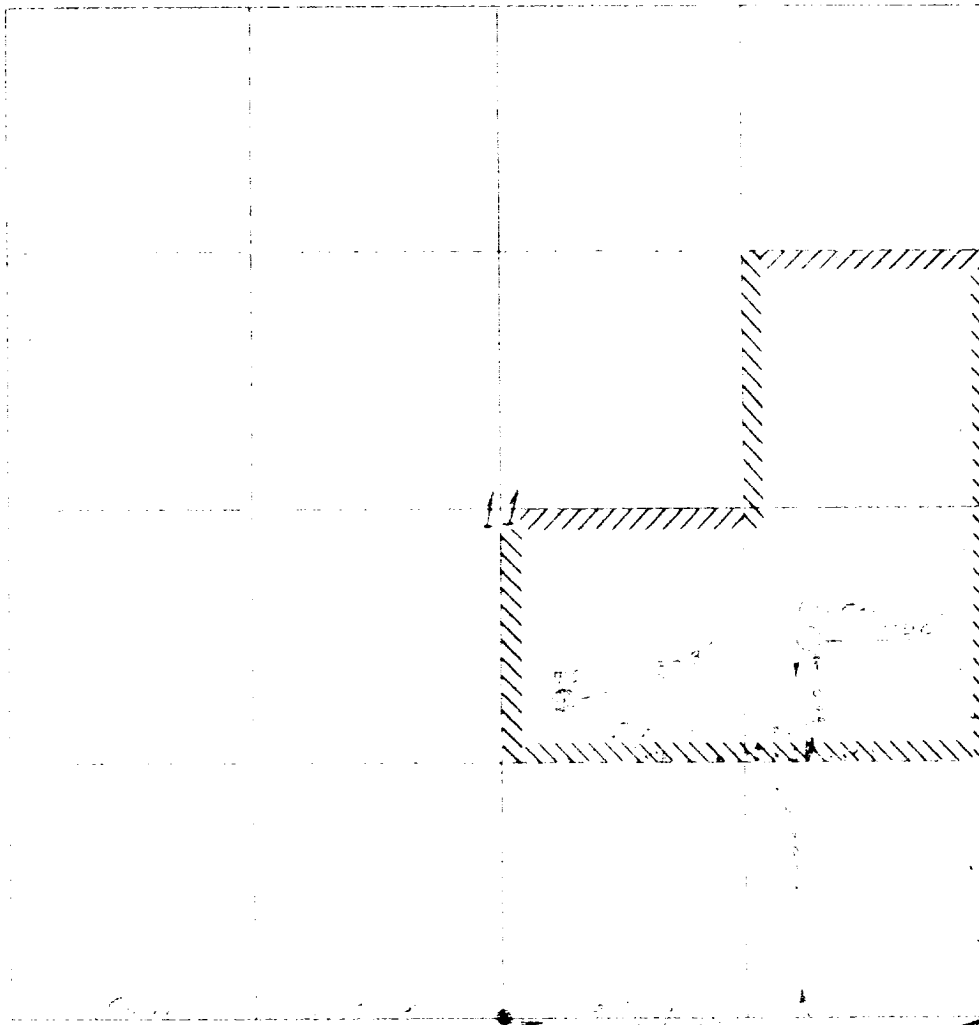

Scale: 1" = 1000'

LEGEND

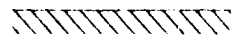
Lease
Boundary

1. Is this Well a Dual Comp.? Yes _____ No _____

2. If the answer to Question 1 is yes, are there any other
dually completed wells within the dedicated acreage?

Yes _____ No _____

This is to certify that the above plat was prepared from
field notes of actual surveys made by me or under my
supervision and that the same are true and correct to the
best of my knowledge and belief.

Name E. J. Randall
Position District Superintendent
Representing Magnolia Petroleum Company
Address Box 727, Kermit, Texas

Date Surveyed December 10, 1956

W. H. L. L.
Registered Professional Engineer and/or Land Surveyor
#1115