

NEW MEXICO OIL CONSERVATION COMMISSION  
Santa Fe, New Mexico

Form C-101  
Revised (12/1/55)

JUL 22 1958

NOTICE OF INTENTION TO DRILL

Notice must be given to the District Office of the Oil Conservation Commission and approval obtained before drilling or recompletion begins. If changes in the proposed plan are considered advisable, a copy of this notice showing such changes will be returned to the sender. Submit this notice in QUINTUPPLICATE. One copy will be returned following approval. See additional instructions in Rules and Regulations of the Commission. If State Land submit 6 Copies Attach Form C-128 in triplicate to first 3 copies of form C-101

Artesia, New Mexico  
(Place)

July 22, 1958

(Date)

OIL CONSERVATION COMMISSION  
SANTA FE, NEW MEXICO

Gentlemen:

You are hereby notified that it is our intention to commence the Drilling of a well to be known as

National Drilling Co., Inc.  
(Company or Operator)

Donald Fanning  
(Lease)

Well No. 1, in K The well is  
(Unit)

located 2310 feet from the South line and 1650 feet from the  
West line of Section 13, T. 18S, R. 26E, NMPM.

(GIVE LOCATION FROM SECTION LINE)

Atoka-Grayburg Pool, Eddy County

D	C	B	A
E	F	G	H
L	K	J	I
M	N	O	P

If State Land the Oil and Gas Lease is No.

If patented land the owner is Donald Fanning

Address Artesia, New Mexico

We propose to drill well with drilling equipment as follows: Rotary Rig

The status of plugging bond is \$10,000. Blanket Bond

Drilling Contractor Waters Drilling Co., Inc.

P.O. Box 144

Artesia, New Mexico

We intend to complete this well in the Grayburg formation at an approximate depth of 1000 feet.

CASING PROGRAM

We propose to use the following strings of Casing and to cement them as indicated:

Size of Hole	Size of Casing	Weight per Foot	New or Second Hand	Depth	Sacks Cement
11	8 5/8	24#	new	1100	200-400 or Necessary to circulate to surface.

If changes in the above plans become advisable we will notify you immediately.

ADDITIONAL INFORMATION (If recompletion give full details of proposed plan of work.)

We will core through pay section & cement pipe. Drill out plug and complete.  
Pipe will be set above pay and complete in open hole.

Approved JUL 22 1958, 19.....  
Except as follows:

Sincerely yours,

National Drilling Co., Inc.

(Company or Operator)

By *Glenn Miller*

Position Secretary

Send Communications regarding well to

Name National Drilling Co., Inc.

Address P.O. Box 702, Artesia, New Mexico

OIL CONSERVATION COMMISSION

By *M. L. Armstrong*

WILDLIFE CONSERVATION COMMISSION

## ATTENDANCE OFFICE

[illegible]

... ..

10

1. 2007

NEW MEXICO OIL CONSERVATION COMMISSION

Well Location and Acreage Dedication Plat 22 1958

Section A.

Date July 1958

Operator National Drilling Co. Inc. Lease Donald Fanning (Fee)  
Well No. 1 Unit Letter K Section 13 Township 18S Range 26E NMPM  
Located 2310 Feet From South Line, 1650 Feet From West Line  
County Elddy G. L. Elevation 3297 Dedicated Acreage 40 Acres  
Name of Producing Formation Greensburg Pool Atoka

1. Is the Operator the only owner\* in the dedicated acreage outlined on the plat below?  
Yes X No       .
2. If the answer to question one is "no," have the interests of all the owners been consolidated by communitization agreement or otherwise? Yes        No       . If answer is "yes," Type of Consolidation
3. If the answer to question two is "no," list all the owners and their respective interests below:

Owner

Land Description

Section B

R 26 E

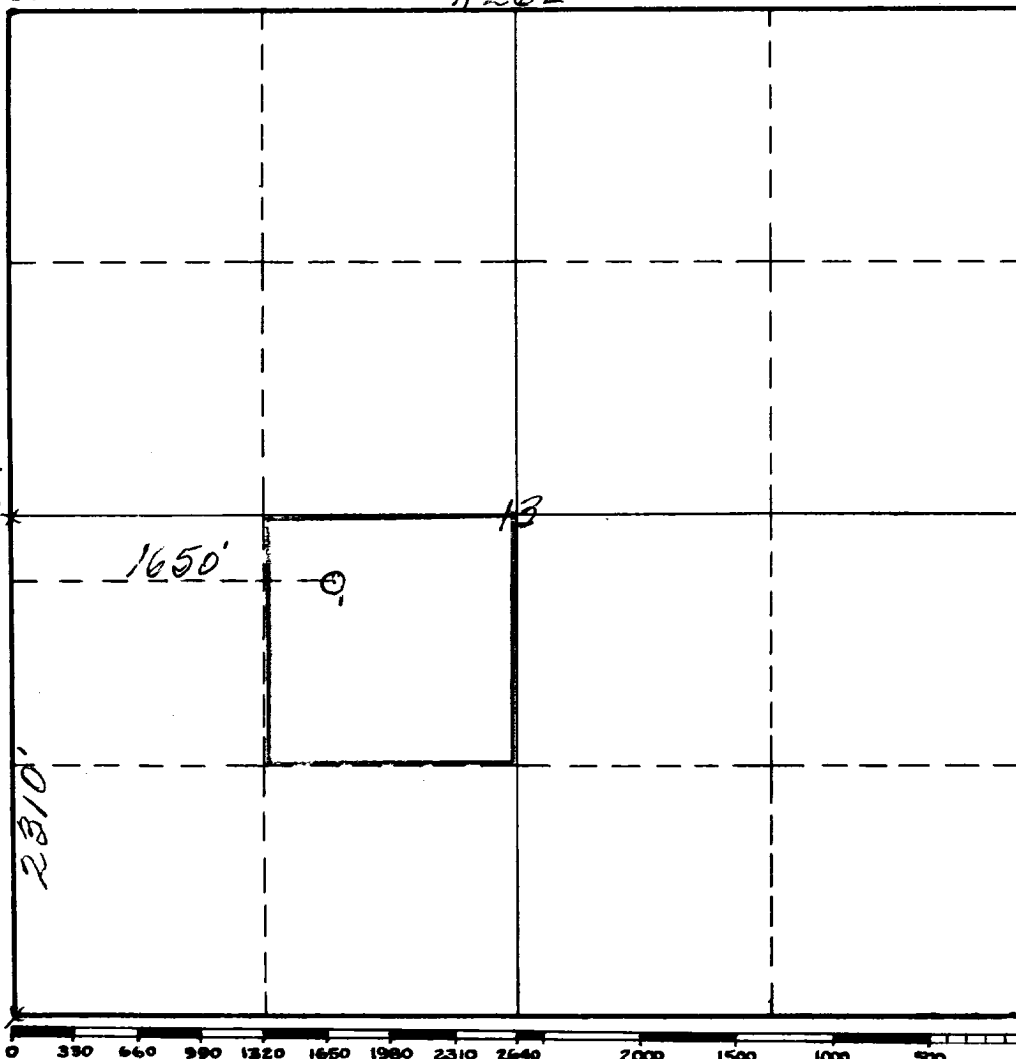

This is to certify that the information in Section A above is true and complete to the best of my knowledge and belief.

National Drilling Co., Inc.  
(Operator)

James H. Brown  
(Representative)

P.O. Box 702, Artesia, N.M.  
Address

This is to certify that the well location shown on the plat in Section B was plotted from field notes of actual surveys made by me or under my supervision and that the same is true and correct to the best of my knowledge and belief.

Date Surveyed Sept 26th, 1958

James H. Brown  
Registered Professional  
Engineer and/or Land Surveyor.

Certificate No. 542

INSTRUCTIONS FOR COMPLETION:

1. Operator shall furnish and certify to the information called for in Section A.
2. Operator shall outline the dedicated acreage for both oil and gas wells on the plat in Section B.
3. A registered professional engineer or land surveyor registered in the State of New Mexico or approved by the Commission shall show on the plat the location of the well and certify this information in the space provided.
4. All distances shown on the plat must be from the outer boundaries of Section.
5. If additional space is needed for listing owners and their respective interests as required in question 3, Section A, please use space below

OIL CONSERVATION COMMISSION	
ALBUQUERQUE DISTRICT OFFICE	
NO. OF WELLS	6
ACREAGE	4
SECTION	1
TOWNSHIP	2
RANGE	1
COUNTY	✓

\* "Owner" means the person who has the right to drill into and to produce from any pool and to appropriate the production either for himself or for himself and another. (65-3-29 (e) NMSA 1953 Comp.)