

NEW MEXICO OIL CONSERVATION COMMISSION  
Well Location and Acreage Dedication Plat

Section A.

Date August 21, 1958

Operator Lee Drilling Company Lease C. F. Moek  
Well No. 1- Unit Letter H Section 13 Township -18-S Range -26-E NMPM  
Located 1650 Feet From North Line, 990 Feet From East Line  
County Eddy G. L. Elevation 9289 Dedicated Acreage 40 Acres  
Name of Producing Formation Atoka Grayburg Pool Atoka Underside

1. Is the Operator the only owner\* in the dedicated acreage outlined on the plat below?  
Yes X No       .
2. If the answer to question one is "no," have the interests of all the owners been consolidated by communitization agreement or otherwise? Yes        No       . If answer is "yes," Type of Consolidation
3. If the answer to question two is "no," list all the owners and their respective interests below:

Owner

Land Description

Section. B

R. 26 E

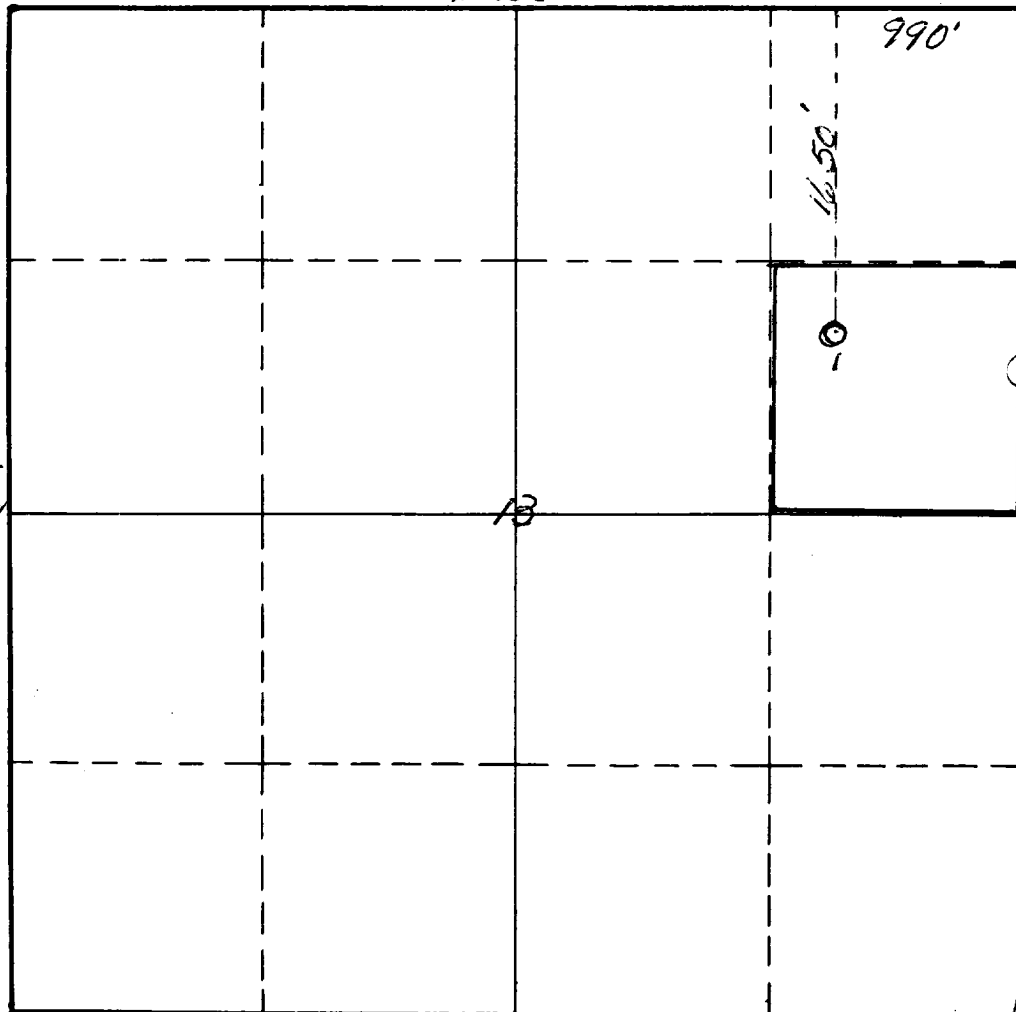

This is to certify that the information in Section A above is true and complete to the best of my knowledge and belief.

Lee Drilling Company  
(Operator)

Frank Justice  
(Representative)

Box 1373, Odessa, Texas  
Address

This is to certify that the well location shown on the plat in Section B was plotted from field notes of actual surveys made by me or under my supervision and that the same is true and correct to the best of my knowledge and belief.

Date Surveyed August 17, 1958

James H. Brown  
Registered Professional  
Engineer and/or Land Surveyor



(See instructions for completing this form on the reverse side)

Certificate No. 542

INSTRUCTIONS FOR COMPLETION

1. Operator shall furnish and certify to the information called for in Section A.
2. Operator shall outline the dedicated acreage for both oil and gas wells on the plat in Section B.
3. A registered professional engineer or land surveyor registered in the State of New Mexico or approved by the Commission shall show on the plat the location of the well and certify this information in the space provided.
4. All distances shown on the plat must be from the outer boundaries of Section.
5. If additional space is needed for listing owners and their respective interests as required in question 3, Section A, please use space below

OIL CONSERVATION COMMISSION	
ARTESIAN DISTRICT OFFICE	
No. Copies Received	8
DATE RECEIVED	
General	4
Santa Fe	1
Peroration Office	
State Land Office	
U. S. G. S.	2
Transportation	
File	7

\* "Owner" means the person who has the right to drill into and to produce from any pool and to appropriate the production either for himself or for himself and another. (65-3-29 (e) NMSA 1953 Comp.)