

DISTRICT I  
P.O. Box 1980, Hobbs, NM 88240

DISTRICT II  
P.O. Drawer DD, Artesia, NM 88210

DISTRICT III  
1000 Rio Brazos Rd. Aztec, NM  
87410

**OIL CONSERVATION DIVISION**  
P.O. Box 2088  
Santa Fe, New Mexico 87504-2088

WELL API NO. <b>30-015-00194</b>
5. Indicate Type of Lease STATE <input type="checkbox"/> FEE <input checked="" type="checkbox"/>
6. State Oil & Gas Lease No.
7. Lease Name or Unit Agreement Name Atoka San Andres
8. Well No. 131W
9. Pool name or Wildcat San Andres

**SUNDRY NOTICES AND REPORTS ON WELLS**

(DO NOT USE THIS FORM FOR PROPOSALS TO DRILL OR TO DEEPEN OR PLUG BACK TO A  
DIFFERENT RESERVOIR. USE "APPLICATION FOR PERMIT"  
(FORM C-101) FOR SUCH PROPOSALS.)

1. Type of Well  
☐ Oil Well ☐ Gas Well ☒ Other Injection

2. Name of Operator  
**DEVON ENERGY CORPORATION (NEVADA)**

3. Address of Operator  
**20 NORTH BROADWAY, SUITE 1500, OKLAHOMA CITY, OKLAHOMA 73102 (405) 235-3611**

4 Well Location  
Unit Letter B 990' Feet From The NORTH Line and 1650' Feet From The EAST Line

Section 14 Township 18S Range 26E NMPM EDDY County

10. Elevation (Show whether DF, RKB, RT, GR, etc.)  
3305'

Check Appropriate Box To Indicate Nature Of Notice, Report, Or Other Data

**NOTICE OF INTENTION TO:**

PERFORM REMEDIAL WORK ☐ PLUG AND ABANDON ☐  
TEMPORARILY ABANDON ☐ CHANGE PLANS ☐  
PULL OR ALTER CASING ☐  
OTHER: ☐

**SUBSEQUENT REPORT OF:**

REMEDIAL WORK ☐ ALTERING CASING ☐  
COMMENCE DRILLING OPNS. ☐ PLUG AND ABANDONMENT ☐  
CASING TEST AND CEMENT JOB ☐  
OTHER: Raise tbg & packer 1 joint. ☒

13. Describe Proposed or Completed Operations (Clearly state all pertinent details, and give pertinent dates, including estimated date of starting any proposed work.) SEE RULE 1103.

Devon Energy Production Company, L.P.

March 7, 2002

1. Rig up pulling unit.
2. Release packer, Lay down 1 joint.
3. Rig up pump truck, circulate hole with packer fluid.
4. Set packer @ 1566' w/ 50 joints 2 3/8 IPC tubing.
5. Pressure up on tubing to 500 # for 30 min. Ran MIT chart.
6. Held ok. See attached chart.
7. Rig down pump truck. Witnessed by Mike Bratcher w/OCD.
8. Witnessed by Mike Bratcher w/OCD.
9. Rig down pulling unit.



I hereby certify that the information above is true and complete to the best of my knowledge and belief.

SIGNATURE Josie Paul  
TYPE OR PRINT NAME Josie Paul

TITLE ENGINEERING TECHNICIAN

DATE 3/14/02

TELEPHONE NO. (405) 235-3611

(This space for State use)

Approved by [Signature]  
Conditions of approval, if any:

TITLE Field Rep ID

DATE MAR 27 2002

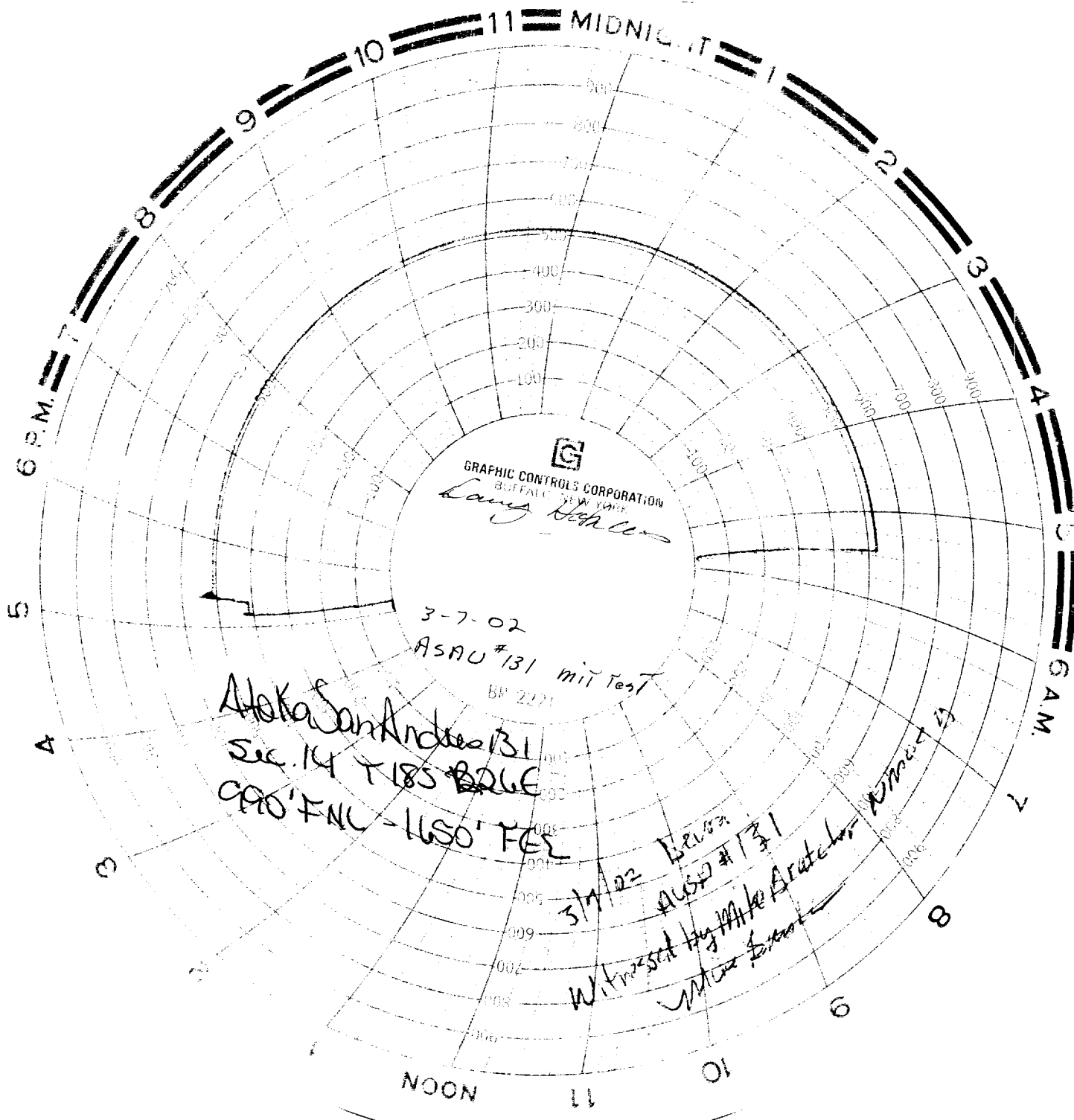

GRAPHIC CONTROLS CORPORATION  
BUFFALO, NEW YORK  
*Laurie H. H. H.*

3-7-02  
ASRU #131 mit Test  
BM 2221

Hoka San Andreas 131  
Sec. 14 T 185 BLUE  
CPO' FNL - 1650' FEL

3/7/02 Belsa  
ASRU #131  
Witnessed by Mike Bratcher - 10:00  
Mike Bratcher

