

OIL WELL CEMENTING CO.

TEMPERATURE SURVEY

Location 1980' from S 660' from E Sec. 14 Twp. 18-S Rge. 26-E	COMPANY <u>STANLEY L. JONES</u>	COMPANY <u>STANLEY L. JONES</u> FILE WELL <u>FANNING # 1</u> FIELD <u>Artesia Field</u> County <u>Eddy</u> State <u>New Mex.</u> Sec. <u>14</u> Twp. <u>18-S</u> Rge. <u>26-E</u> Survey _____	
	FILE _____		
	WELL <u>FANNING # 1</u>		
	FIELD <u>Artesia</u>		
	County <u>Eddy</u> State <u>New Mex.</u>		
	Sec. <u>14</u> Twp. <u>18-S</u> Rge. <u>26-E</u>		
Survey _____			
Log Measured From <u>Drive bushing</u> Elevation <u>3301'</u>			
Drilling Measured From <u>Drive bushing</u> Elevation <u>3301'</u>			
Permanent Datum <u>Ground level</u> Elevation <u>3292'</u>			
Date of Cementing <u>5-7-56</u> Time <u>3:00 A. M.</u>			
Date of Survey <u>5-7-56</u> Time <u>4:00 P. M.</u>			
Amount of Cement <u>700 Sacks</u> Type <u>50/50 Pozmix</u>			
Amount of Admix _____ Type <u>2% Gel.</u>			
Casing Size	Casing Depth	Diam. of Hole	Depth
<u>8 5/8"</u> from <u>0'</u> to <u>722'</u>			from _____ to _____
<u>5 1/2"</u> from <u>0'</u> to <u>2939'</u>		<u>7 7/8"</u> from <u>0'</u> to <u>2937'</u>	
from _____ to _____		from _____ to _____	
from _____ to _____		from _____ to _____	
Survey Begins at <u>100'</u> Ft. Ends at <u>1000'</u> Ft.			
Bottom Hole Temp. <u>80</u> °F Max. Temp. <u>92</u> °F			
Run No. <u>ONE</u> Approx. Top Cement <u>250'</u> Ft.			
Recorded by <u>J. Albright</u> Witnessed by <u>N. R. Williamson</u>			

REMARKS OR OTHER DATA

TEMPERATURE IN DEGREES FAHRENHEIT

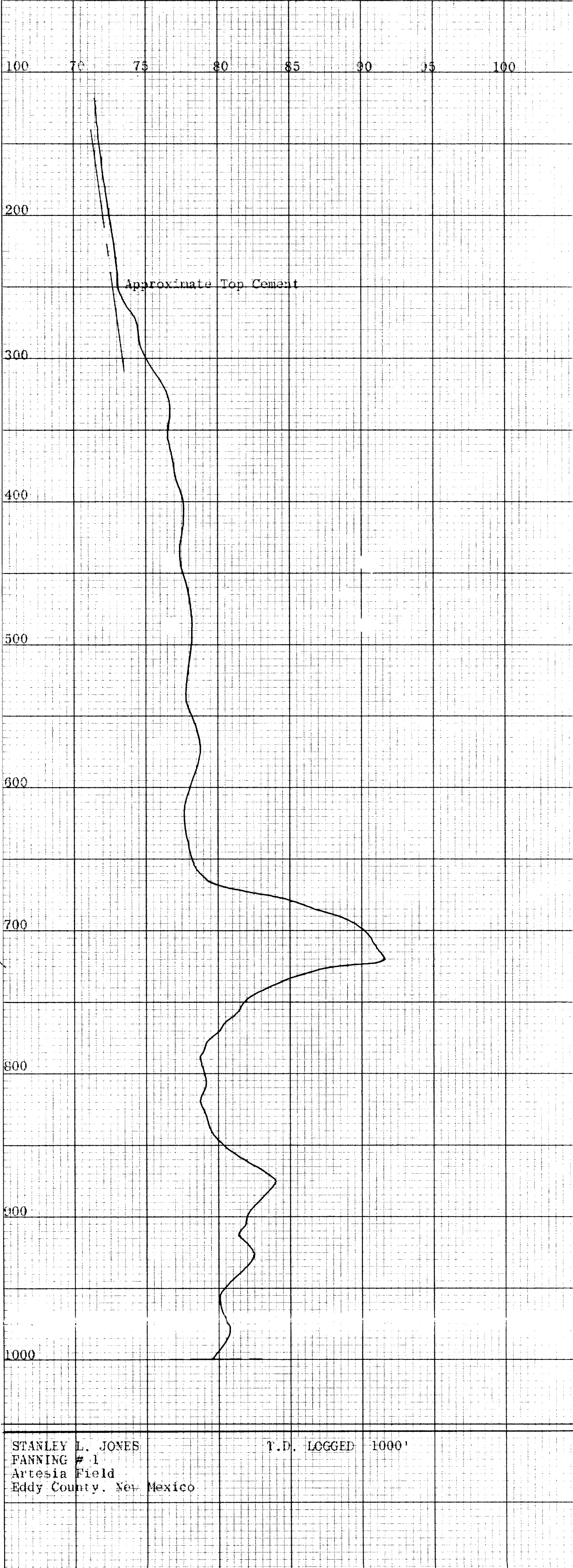

STANLEY L. JONES  
FANNING # 1  
Artesia Field  
Eddy County, New Mexico

T.D. LOGGED 1000'