

NEW MEXICO  
OIL CONSERVATION COMMISSION

Form C-128

Well Location and/or Gas Proration Plat

Date June 30<sup>th</sup> 1956

Operator Western Ventures Inc. Lease Eggers (Iceland)

Well No. 1 Section 22 Township 18S Range 26E NMPM

Located 1650 Feet From North Line, 2310 Feet From East Line,

Eddy County, New Mexico. G. L. Elevation \_\_\_\_\_

Name of Producing Formation \_\_\_\_\_ Pool \_\_\_\_\_ Dedicated Acreage \_\_\_\_\_

(Note: All distances must be from outer boundaries of Section)

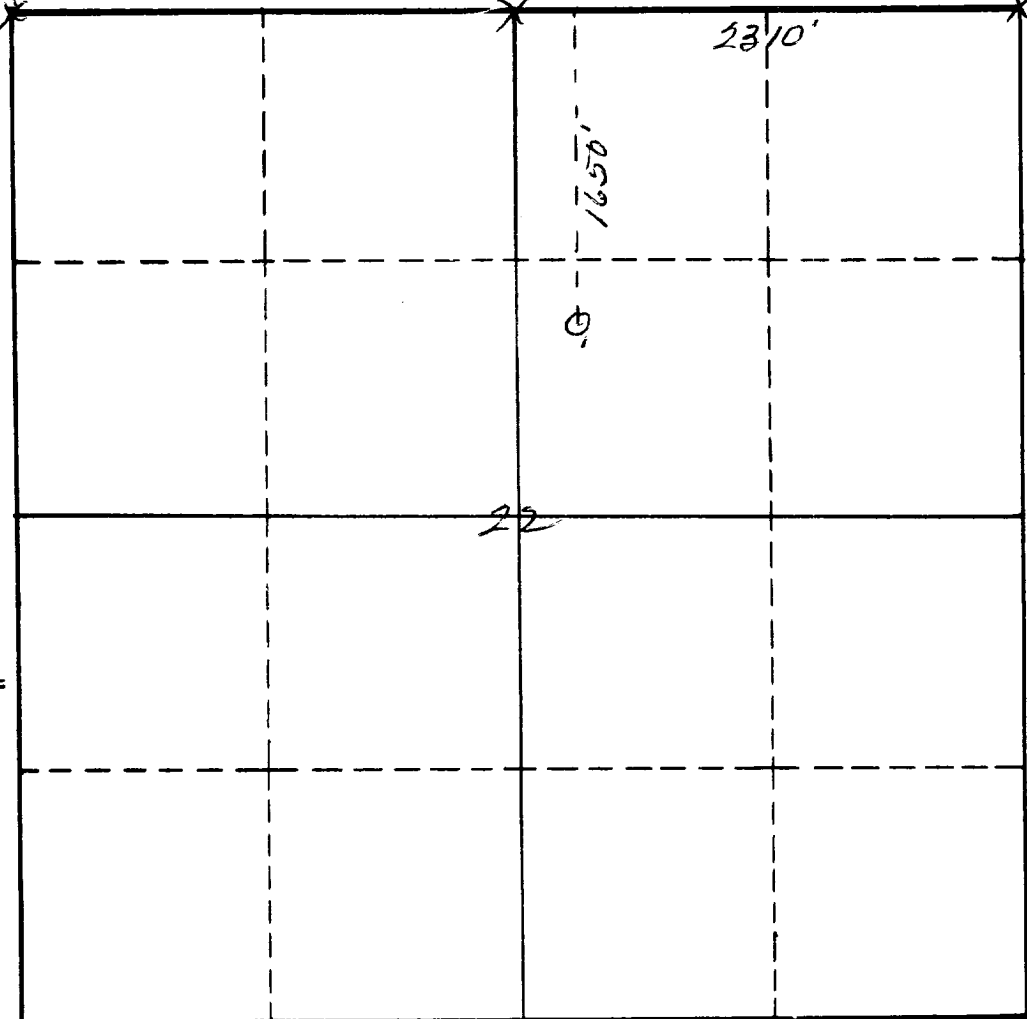

NOTE

This section of  
map is to be  
used for gas  
proration only.



SCALE: 1"=1000'

Is this Well a Dual Comp.? Yes \_\_\_ No \_\_\_.

If the answer to Question 1 is yes, are there  
any other dually completed wells within the  
dedicated acreage? Yes \_\_\_ No \_\_\_.

Name \_\_\_\_\_  
Position \_\_\_\_\_  
Representing \_\_\_\_\_  
Address \_\_\_\_\_

This is to certify that the above plat was  
prepared from field notes of actual surveys  
made by me or under my supervision and  
that the same are true and correct to the  
best of my knowledge and belief.

Date Surveyed June 30<sup>th</sup> 1956  
James H. Brown NM 65 #542  
Registered Professional Engineer and/or  
Land Surveyor