

30-015-00239

for 6-15-59

Dred - 9572

Grp - 45-5

Pool - 15820

1- Hydroactivity Log

1- Temperature Log

1- Duro Log

IT IS THEREFORE ORDERED THAT:

SWD R-7872 4/11/85

(1) The applicant, Blanco Engineering, Inc., is hereby authorized to utilize the C. E. LaRue & B. N. Muncy, Jr. Nix & Curtis Well No. 1 located 1980 feet from the North line and 660 feet from the West line (Unit E) of Section 25, Township 18 South, Range 26 East, NMPM, Eddy County, New Mexico, to dispose of produced salt water into the Wolfcamp formation.

28

106 E Taylor

State of New Mexico  
Energy, Minerals and Natural Resources Department

DISTRICT I

P.O. Box 1980, Hobbs NM 88240

DISTRICT II

P.O. Drawer 30, Artesia NM 88210

DISTRICT III

1000 Rio Brazos Rd., Aztec NM 87410

**OIL CONSERVATION DIVISION**  
P.O. Box 2088  
Santa Fe, New Mexico 87504-2088

WELL API NO. 30-015-00239

5. Indicate Type of Lease

State FEE ☒

6. State Oil & Gas Lease No.

7. Lease Name or Unit Agreement Name

NIX & CURTIS

1. Type of Well:

OIL GAS  
WELL ☒ WELL OTHER

2. Name of Operator

Yates Petroleum Corporation

3. Address of Operator

105 South 4th., Artesia, NM 88210

4. Well Location

Unit Letter E : 1980 Feet From The NORTH Line and 660 Feet From The WEST Line  
Section 25 Township 18S Rang 26E NMPM EDDY COUNTY  
10. Elevation (Show whether DF, RKB, RT, GR, etc.)

11. Check Appropriate Box to Indicate Nature of Notice, Report, or Other Data

NOTICE OF INTENTION TO:

PERFORM REMEDIAL WORK PLUG AND ABANDON

TEMPORARILY ABANDON CHANGE PLANS

PULL OR ALTER CASING

OTHER

SUBSEQUENT REPORT OF:

REMEDIAL WORK ALTERING CASING

COMMENCE DRILLING OPNS. PLUG AND ABANDONMENT

CASING TEST AND CEMENT JOB

OTHER T/A

12. Describe Proposed or Completed Operations (Clearly state all pertinent details, and give pertinent dates, including estimated date of starting any proposed work) SEE RULE 1103.

6-27-02- MIRU WSU.

6-28-02- Bled down casing & tubing. ND wellhead; NU BOP. Unset packer; POH, laid down packer. TIH w/ tubing open ended. Shut well in, SD for night.

6-29/ 7-1-02- RU Dowell & spot 100' plug w/ 75 sx Class H w/ 1% CaCl<sub>2</sub>. Wait 2 hrs & tag cement plug @ 5348'. POH w/ tubing. Shut well in & SD for night.

7-2-02- RU JSI. Set CIBP @ 5240'. Dumped 35' cement on top. RD JSI; TIH w/ tubing. Circulate hole w/ 2% KCL w/ corrosion inhibitor. Tested casing to 600# for 30 minutes, held OK. RD kill truck; laid down tubing, cap off well. RD & move off. Well is T/A. Chart is attached.

Temporary Abandoned Status approved  
until 7-1-07

I hereby certify that the information above is a true and complete statement to the best of my knowledge and belief.

SIGNATURE

TITLE

Regulatory Technician

DATE

7/8/02

TYPE OR PRINT NAME

DOWNNA CLACK

TELEPHONE NO.

505-748-1471

(This space for State Use)

APPROVED BY

TITLE

DATE

CONDITIONS OF APPROVAL, IF ANY:

JUL 12 2002

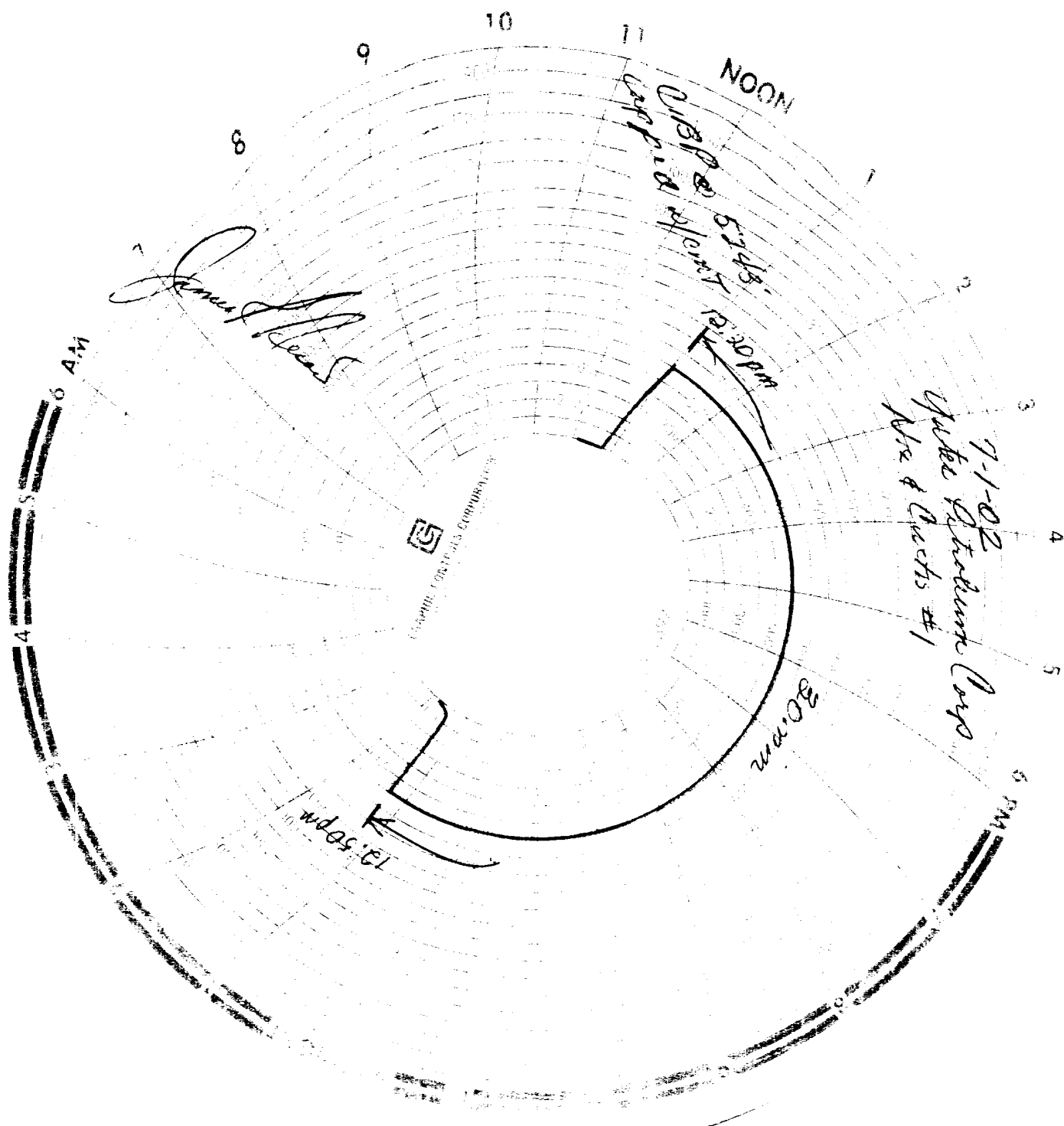



State of New Mexico  
Energy, Minerals and Natural Resources Department

DISTRICT I:

P.O. Box 1980, Hobos NM 88240

DISTRICT II:

P.O. Drawer 20, Artesia NM 88210

DISTRICT III:

1000 Rio Brazos Rd., Aztec NM 87410

OIL CONSERVATION DIVISION  
P.O. Box 2088  
Santa Fe, New Mexico 87504-2088

WELL API NO. 30-015-00239

5. Indicate Type of Lease

State FEE ☒

6. State Oil & Gas Lease No.

SUNDRY NOTICES AND REPORTS ON WELLS  
(DO NOT USE THIS FORM FOR PROPOSALS TO DRILL OR TO DEEPEN OR PLUG BACK TO A  
DIFFERENT RESERVOIR. USE "APPLICATION FOR PERMIT"  
(FORM C-101) FOR SUCH PROPOSALS.)

7. Lease Name or Unit Agreement Name

NIX & CURTIS

1. Type of Well

OIL

GAS

WELL ☒

WELL

OTHER

2. Name of Operator

Yates Petroleum Corporation

3. Address of Operator

105 South 4th., Artesia, NM 88210

8. Well No

1

9. Pool Name or Wildcat

DAYTON, ABO

4. Well Location

Unit Letter E : 1980 Feet From The NORTH Line and 660 Feet From The WEST Line  
Section 25 Township 18S Rang 26E NMPM EDDY COUNTY  
10. Elevation (Show whether DF, RKB, RT, GR, etc.)

11. Check Appropriate Box to Indicate Nature of Notice, Report, or Other Data

NOTICE OF INTENTION TO:

PERFORM REMEDIAL WORK

PLUG AND ABANDON

TEMPORARILY ABANDON ☒

CHANGE PLANS

PULL OR ALTER CASING

OTHER

SUBSEQUENT REPORT OF:

REMEDIAL WORK

ALTERING CASING

COMMENCE DRILLING OPNS.

PLUG AND ABANDONMENT

CASING TEST AND CEMENT JOB

OTHER

12. Describe Proposed or Completed Operations (Clearly state all pertinent details, and give pertinent dates, including estimated date of starting any proposed work) SEE RULE 1103.

YATES PETROLEUM CORPORATION PROPOSES TO TEMPORARILY ABANDON AS FOLLOWS:

1. MIRU PU & safety equipment.
2. Pump 2% KCL water down tubing as needed to ND wellhead & install BOP.
3. POH w/ tubing; TIH w/ tubing to 5458' - load hole w/ plugging mud. Spot 75 sk plug from 5358-5458'. (75 sk is an excess of 100%). WOC & tag plug.
4. RU wireline to run gauge ring to 5243' or to top of cement plug. Set 5.5" CIBP @ 5243' & cap w/ 35' cement.
5. TIH w/ tubing; load hole w/ 2% KCL water w/ 1 gpt corrosion inhibitor.
6. Pressure test casing to 500 psi & record w/ chart for 30 minutes.
7. POH laying down tubing; ND BOP, install B1 adaptor w/ ball valve. RD, move off.

Notify OCD 24 hrs. prior to any work done

I hereby certify that the information above is true and complete to the best of my knowledge and belief.

SIGNATURE

Donna J. Clack

TITLE

Operations Technician

DATE

6/3/02

TYPE OR PRINT NAME

DONNA CLACK

TELEPHONE NO.

505-748-1471

(This space for State Use)

APPROVE BY

[Signature]

TITLE

Field Rep ID

DATE

JUN 6 2002

CONDITIONS OF APPROVAL, IF ANY:

Notify O.C.D. 24  
hours prior to test.  
748-1283