

NO. OF COPIES RECEIVED	5
DISTRIBUTION	
SANTA FE	1
FILE	1
U.S.G.S.	2
LAND OFFICE	
OPERATOR	1

NEW MEXICO OIL CONSERVATION COMMISSION

JUL 20 1976

O. C. C.
ARTESIA, OFFICE

Form C-101
Revised 1-1-65

5A. Indicate Type of Lease	
STATE <input type="checkbox"/>	FEE <input checked="" type="checkbox"/>
5. State Oil & Gas Lease No.	
7. Unit Agreement Name	
8. Farm or Lease Name Crozier	
9. Well No. 1	
10. Field and Pool, or Wildcat Dayton San Andres	
12. County Eddy	
19. Proposed Depth 1850'	19A. Formation San Andres
20. Rotary or C.T. Rotary	
21. Elevations (Show whether DF, RT, etc.) 3308 GL	21A. Kind & Status Plug. Bond Statewide
21B. Drilling Contractor Company Tools	
22. Approx. Date Work will start August 1, 1976	

APPLICATION FOR PERMIT TO DRILL, DEEPEN, OR PLUG BACK

1a. Type of Work	
DRILL <input type="checkbox"/>	DEEPEN <input checked="" type="checkbox"/>
b. Type of Well	
OIL WELL <input checked="" type="checkbox"/>	GAS WELL <input type="checkbox"/>
OTHER Re-entry	
2. Name of Operator C. E. LaRue and B. N. Muncy, Jr.	
3. Address of Operator P. O. Box 196, Artesia, New Mexico 88210	
4. Location of Well	
UNIT LETTER C	LOCATED 990 FEET FROM THE North LINE
AND 2362 FEET FROM THE West	LINE OF SEC. 26 TWP. 18S RGE. 26E NMPM
5. Proposed Depth 1850'	
6. Formation San Andres	
7. Rotary or C.T. Rotary	
8. Elevations (Show whether DF, RT, etc.) 3308 GL	
9. Kind & Status Plug. Bond Statewide	
10. Drilling Contractor Company Tools	
11. Approx. Date Work will start August 1, 1976	

23.

PROPOSED CASING AND CEMENT PROGRAM

SIZE OF HOLE	SIZE OF CASING	WEIGHT PER FOOT	SETTING DEPTH	SACKS OF CEMENT	EST. TOP
7 7/8"	5 1/2"	15 1/2#	1850'	225	Circulated
10"	8"	32#	878'	205	

Formerly Nix et al #1 - Crozier TD 1150 P+A approved 1-20-65
Propose to re-enter old well that has 8 5/8" casing set at 878'; drill plugs and
deepen from old total depth of 1150' to 1850': log and set oil string at TD.
Perforate and treat San Andres at indicated productive intervals.

old location reported as 990N - 2410W
as per new survey 990N - 2362W

NSL-787
8-10-76

APPROVAL VALID
FOR 60 DAYS UNLESS
DULY RE-APPROVED

11-10-76

IN ABOVE SPACE DESCRIBE PROPOSED PROGRAM: IF PROPOSAL IS TO DEEPEN OR PLUG BACK, GIVE DATA ON PRESENT PRODUCTIVE ZONE AND PROPOSED NEW PRODUCTIVE ZONE. GIVE BLOWOUT PREVENTER PROGRAM, IF ANY.

I hereby certify that the information above is true and complete to the best of my knowledge and belief.

Signed [Signature] Title Operator Date July 15, 1976
(This space for State Use)

APPROVED BY [Signature] TITLE SUPERVISOR, DISTRICT 4 DATE AUG 10 1976

CONDITIONS OF APPROVAL, IF ANY:

Correct casing to be cemented to
on date 8-10-76 5 1/2" casing

Notify N.M.O.C.C. in sufficient
time to witness cementing
the 5 1/2" casing

N MEXICO OIL CONSERVATION COMMISS
WELL LOCATION AND ACREAGE DEDICATION PLAT

Form C-102
Supersedes C-128
Effective 1-1-65

All distances must be from the outer boundaries of the Section

Operator <i>C.E. LA RUE & MUNCY Jr.</i>			Lease <i>Crozier</i>		Well No. <i>1</i>
Unit Letter <i>C</i>	Section <i>26</i>	Township <i>18 South</i>	Range <i>26 East</i>	County <i>Eddy</i>	
Actual Footage Location of Well: <i>2362</i> feet from the <i>west</i> line and <i>990</i> feet from the <i>north</i> line					
Ground Level Elev. <i>3308.0</i>	Producing Formation <i>SH</i>		Pool <i>Ant. Dayton San Andres</i>	Dedicated Acreage: <i>40</i> Acres	

1. Outline the acreage dedicated to the subject well by colored pencil or hachure marks on the plat below.
2. If more than one lease is dedicated to the well, outline each and identify the ownership thereof (both as to working interest and royalty).
3. If more than one lease of different ownership is dedicated to the well, have the interests of all owners been consolidated by communitization, unitization, force-pooling, etc?

☐ Yes ☐ No If answer is "yes," type of consolidation _____

If answer is "no," list the owners and tract descriptions which have actually been consolidated. (Use reverse side of this form if necessary.) _____

No allowable will be assigned to the well until all interests have been consolidated (by communitization, unitization, forced-pooling, or otherwise) or until a non-standard unit, eliminating such interests, has been approved by the Commission.

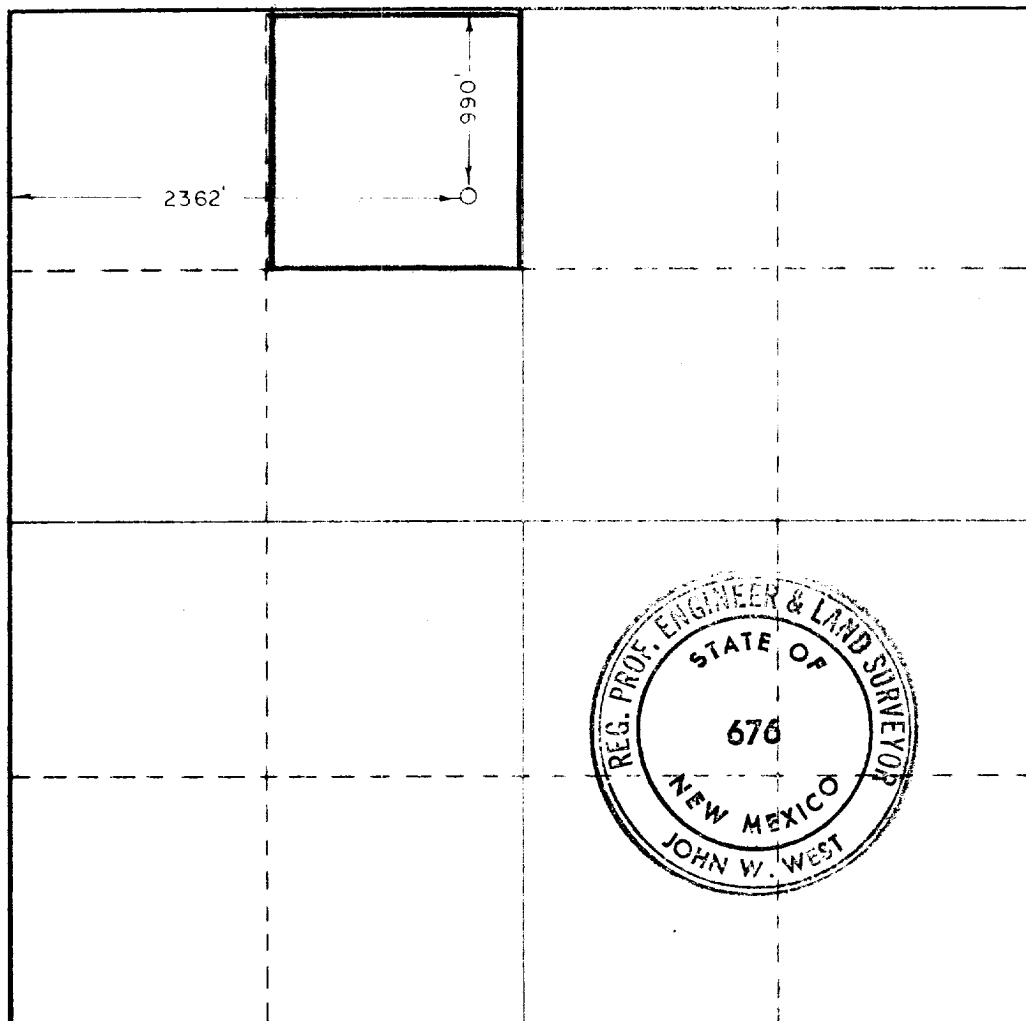

CERTIFICATION

I hereby certify that the information contained herein is true and complete to the best of my knowledge and belief.

Name *C.E. LaRue Jr.*
Position *Operator*
Company *C.E. LaRue & B. Muncy Jr.*
Date *July 6, 1976*

I hereby certify that the well location shown on this plat was plotted from field notes of actual surveys made by me or under my supervision, and that the same is true and correct to the best of my knowledge and belief.

Date Surveyed *July 14, 1976*
Registered Professional Engineer and/or Land Surveyor

John W. West
Certificate No. *676*

