

NO. OF COPIES RECEIVED	
DISTRIBUTION	
SANTA FE	1
FILE	1
U.S.G.S.	2
LAND OFFICE	
OPERATOR	1

NEW MEXICO OIL CONSERVATION COMMISSION

Form C-101  
Revised 1-1-65

5A. Indicate Type of Lease	
STATE <input type="checkbox"/>	FEE <input checked="" type="checkbox"/>
5. State Oil & Gas Lease No.	
7. Unit Agreement Name	
8. Farm or Lease Name	
Crozier	
9. Well No.	
1	
10. Field and Pool, or Wildcat	
Dayton, Grayburg	
12. County	
Eddy	
19. Proposed Depth	19A. Formation
1100	Grayburg
20. Rotary or C.T.	
Pulling Unit	
21. Elevations (Show whether DF, RT, etc.)	21A. Kind & Status Plug. Bond
3308 GL	Statewide
21B. Drilling Contractor	
Company	
22. Approx. Date Work will start	
12/4/77	

APPLICATION FOR PERMIT TO DRILL, DEEPEN, OR PLUG BACK	
1a. Type of Work	
b. Type of Well	
DRILL <input type="checkbox"/> DEEPEN <input type="checkbox"/> PLUG BACK <input checked="" type="checkbox"/>	
OIL WELL <input type="checkbox"/> GAS WELL <input type="checkbox"/> OTHER <input type="checkbox"/> SINGLE ZONE <input checked="" type="checkbox"/> MULTIPLE ZONE <input type="checkbox"/>	
2. Name of Operator	
C. E. LaRue and B. N. Muncy, Jr.	
3. Address of Operator	
P. O. Box 196, Artesia, New Mexico 88210	
4. Location of Well	
UNIT LETTER C LOCATED 990 FEET FROM THE North LINE	
AND 2362 FEET FROM THE West LINE OF SEC. 26 TWP. 18S RGE. 26E NMPM	
21. Elevations (Show whether DF, RT, etc.)	
3308 GL	
21A. Kind & Status Plug. Bond	
Statewide	
21B. Drilling Contractor	
Company	
22. Approx. Date Work will start	
12/4/77	

PROPOSED CASING AND CEMENT PROGRAM					
SIZE OF HOLE	SIZE OF CASING	WEIGHT PER FOOT	SETTING DEPTH	SACKS OF CEMENT	EST. TOP
10"	8 5/8"	32#	878'	205	Circulated
7 7/8"	5 1/2"	15 1/2#	1898'	600	Circulated

Above casing already in place. Well was perforated and treated from 1728' - 1784'.

Propose to set bridge plug at approximately 1100', perforate and treat Grayburg section from 1074' to 1084'.

IN ABOVE SPACE DESCRIBE PROPOSED PROGRAM: IF PROPOSAL IS TO DEEPEN OR PLUG BACK, GIVE DATA ON PRESENT PRODUCTIVE ZONE AND PROPOSED NEW PRODUCTIVE ZONE. GIVE BLOWOUT PREVENTER PROGRAM, IF ANY.

I hereby certify that the information above is true and complete to the best of my knowledge and belief.

Signed B. N. Muncy, Jr. Title Operator Date 12/4/77

(This space for State Use)

APPROVED BY W. A. Grasset TITLE SUPERVISOR, DISTRICT II DATE JAN 30 1978

CONDITIONS OF APPROVAL, IF ANY:

NE' MEXICO OIL CONSERVATION COMMISSION  
WELL LOCATION AND ACREAGE DEDICATION PLAT

Form C-102  
Supersedes C-128  
Effective 1-1-65

All distances must be from the outer boundaries of the Section.

Operator <b>C. E. LaRue and B. N. Muncy, Jr .</b>		Lease <b>Crozier</b>		Well No. <b>1</b>
Unit Letter <b>G</b>	Section <b>26</b>	Township <b>18S</b>	Range <b>26E</b>	County <b>Eddy</b>
Actual Footage Location of Well: <b>2362</b> feet from the <b>West</b> line and <b>990</b> feet from the <b>North</b> line				
Ground Level Elev. <b>3308 GL</b>	Producing Formation <b>Grayburg</b>	Pool <b>Dayton Grayburg</b>	Dedicated Acreage: <b>40</b> Acres	

1. Outline the acreage dedicated to the subject well by colored pencil or hachure marks on the plat below.
2. If more than one lease is dedicated to the well, outline each and identify the ownership thereof (both as to working interest and royalty).
3. If more than one lease of different ownership is dedicated to the well, have the interests of all owners been consolidated by communitization, unitization, force-pooling, etc?

☐ Yes ☐ No If answer is "yes," type of consolidation \_\_\_\_\_

If answer is "no," list the owners and tract descriptions which have actually been consolidated. (Use reverse side of this form if necessary.) \_\_\_\_\_

No allowable will be assigned to the well until all interests have been consolidated (by communitization, unitization, forced-pooling, or otherwise) or until a non-standard unit, eliminating such interests, has been approved by the Commission.

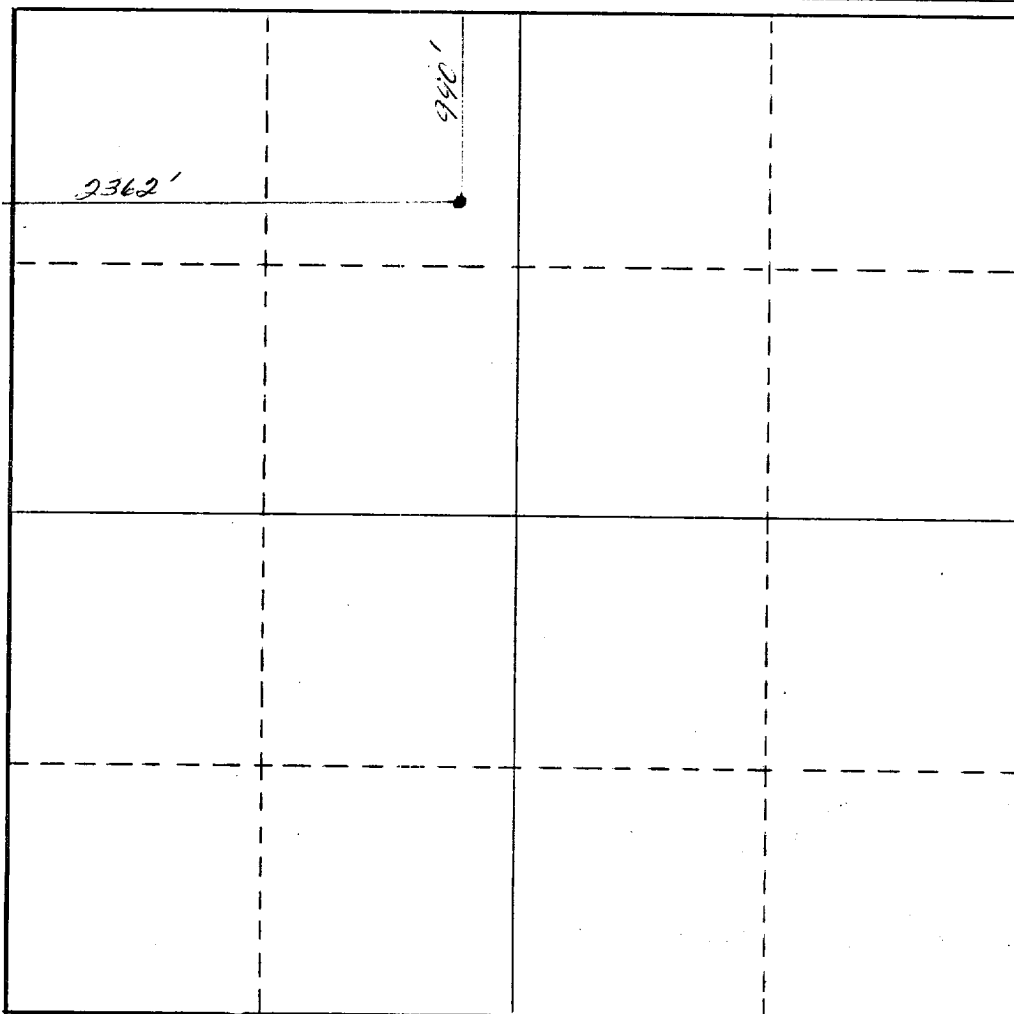

CERTIFICATION

I hereby certify that the information contained herein is true and complete to the best of my knowledge and belief.

Name \_\_\_\_\_  
Position **Operator**  
Company **C. E. LaRue and B. N. Muncy, Jr.**  
Date **December 1, 1977**

I hereby certify that the well location shown on this plat was plotted from field notes of actual surveys made by me or under my supervision, and that the same is true and correct to the best of my knowledge and belief.

See Original Plat

Date Surveyed **July 14, 1976**  
Registered Professional Engineer and/or Land Surveyor

Certificate No. \_\_\_\_\_

