

NEW MEXICO OIL CONSERVATION COMMISSION

RECEIVED

AUG 12 1980

O. C. D.
ARTESIA, OFFICE

Form C-101
Revised 1-1-65

5A. Indicate Type of Lease	
STATE <input type="checkbox"/>	FEE <input checked="" type="checkbox"/>
5. State Oil & Gas Lease No.	
7. Unit Agreement Name	
8. Farm or Lease Name	
Platt	
9. Well No.	
4	
10. Field and Pool, or Wildcat	
Undes. Yeso	
12. County	
Eddy	
20. Rotary or C.T.	
Pulling Unit	
22. Approx. Date Work will start	

APPLICATION FOR PERMIT TO DRILL, DEEPEN, OR PLUG BACK

1a. Type of Work			
b. Type of Well		PLUG BACK <input checked="" type="checkbox"/>	
OIL WELL <input type="checkbox"/>	GAS WELL <input type="checkbox"/>	OTHER <input type="checkbox"/>	
2. Name of Operator		SINGLE ZONE <input type="checkbox"/> MULTIPLE ZONE <input type="checkbox"/>	
Yates Petroleum Corporation ✓			
3. Address of Operator			
207 S. 4th, Artesia, NM 88210			
4. Location of Well			
UNIT LETTER	M	LOCATED	660 FEET FROM THE South LINE
AND	485 FEET FROM THE West	LINE OF SEC.	26 TWP. 18S RGE. 26E NMPM
21. Elevations (Show whether DF, RT, etc.)		19. Proposed Depth	19A. Format
		PBTD 5265	Yes
21A. Kind & Status Plug. Bond		21B. Drilling Contractor	
3333' GR			

PROPOSED CASING AND CEMENT PROGRAM

SIZE OF HOLE	SIZE OF CASING	WEIGHT PER FOOT	SETTING DEPTH	SACKS OF CEMENT	EST. TOP
11"	8-5/8"	28#	1115'	900 sks	
7-7/8"	5-1/2"	14#	6405'	800 sks	

Propose to abandon present Abo completion 5548-5556' by setting a CIBP @ 5300' (capped w/35' cement). Yeso interval 2674-2790' will then be selectively perforated and treated to obtain production.

IN ABOVE SPACE DESCRIBE PROPOSED PROGRAM: IF PROPOSAL IS TO DEEPEN OR PLUG BACK, GIVE DATA ON PRESENT PRODUCTIVE ZONE AND PROPOSED NEW PRODUCTIVE ZONE, GIVE BLOWOUT PREVENTER PROGRAM, IF ANY.

I hereby certify that the information above is true and complete to the best of my knowledge and belief.

I hereby certify that the information above is true and complete to the best of my knowledge and belief.

Signed Charles L. Hall Title Engineer Date 8-11-80

(This space for State Use)

APPROVED BY W. A. Gussert TITLE SUPERVISOR, DISTRICT II DATE AUG 14 1980
CONDITIONS OF APPROVAL, IF ANY:

**NEW MEXICO OIL CONSERVATION COMMISSION
WELL LOCATION AND ACREAGE DEDICATION PLAT**

Form C-102
Supersedes C-128
Effective 1-1-65

All distances must be from the outer boundaries of the Section.

Operator Yates Petroleum Corporation			Lease Platt		Well No. 4
Unit Letter M	Section 26	Township 18S	Range 26E	County Chaves	
Actual Footage Location of Well:					
660		feet from the South	line and	485	feet from the West line
Ground Level Elev: 3333'	Producing Formation Yeso		Pool Undes. Yeso		Dedicated Acreage: 40 Acres

1. Outline the acreage dedicated to the subject well by colored pencil or hachure marks on the plat below.
2. If more than one lease is dedicated to the well, outline each and identify the ownership thereof (both as to working interest and royalty).
3. If more than one lease of different ownership is dedicated to the well, have the interests of all owners been consolidated by communitization, unitization, force-pooling, etc?

☐ Yes ☐ No If answer is "yes," type of consolidation _____

If answer is "no," list the owners and tract descriptions which have actually been consolidated. (Use reverse side of this form if necessary.) _____

No allowable will be assigned to the well until all interests have been consolidated (by communitization, unitization, forced-pooling, or otherwise) or until a non-standard unit, eliminating such interests, has been approved by the Commission.

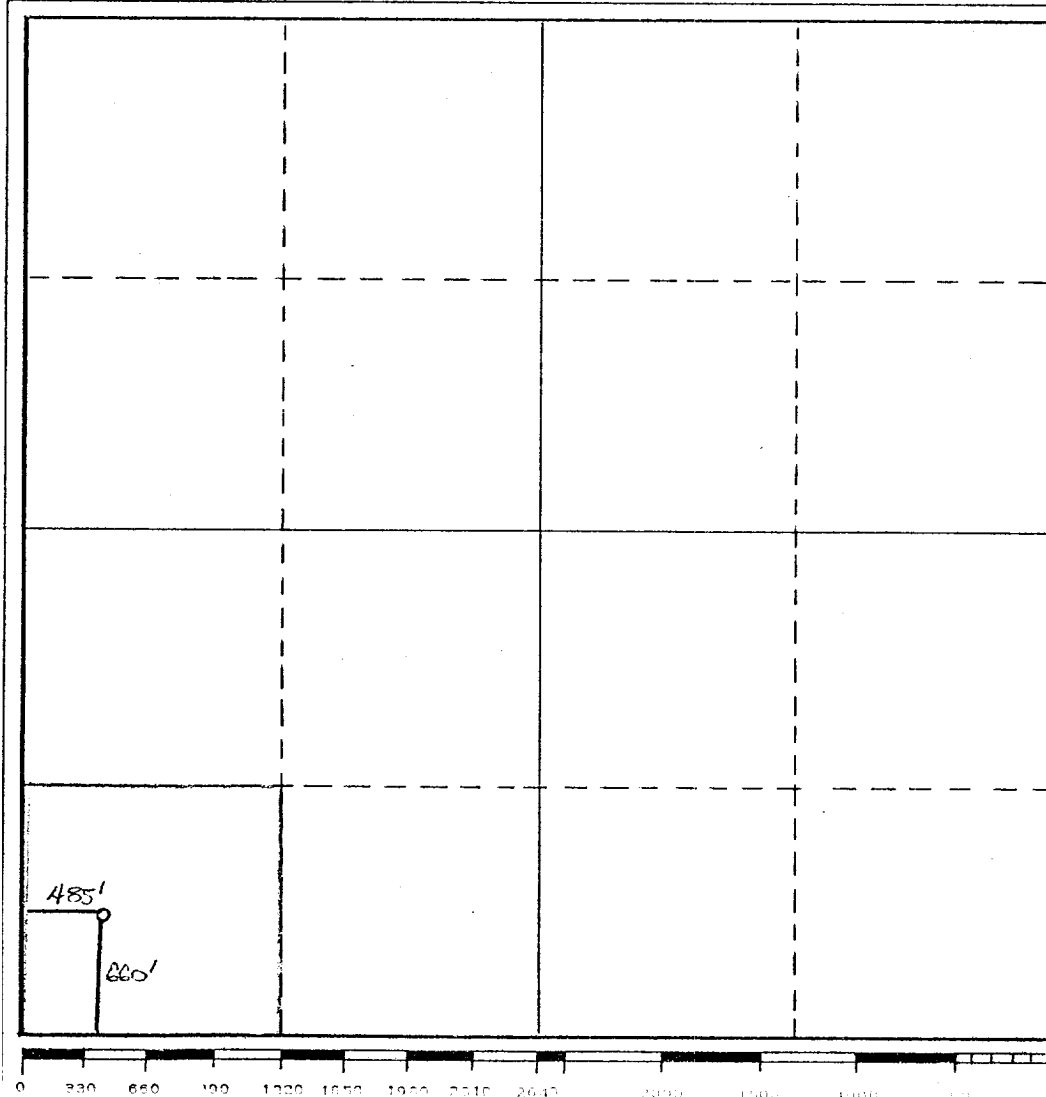

CERTIFICATION	
I hereby certify that the information contained herein is true and complete to the best of my knowledge and belief.	
<i>Albert R. Stall</i>	
Name	Albert R. Stall
Position	Engineer
Company	Yates Petroleum Corporation
Date	8-11-80
I hereby certify that the well location shown on this plat was plotted from field notes of actual surveys made by me or under my supervision, and that the same is true and correct to the best of my knowledge and belief.	
(please refer to original plat)	
Date Surveyed	
Registered Professional Engineer and/or Land Surveyor	
Certificate No.	