

**NEW MEXICO OIL CONSERVATION COMMISSION**  
**Santa Fe, New Mexico**

**NOTICE OF INTENTION TO DRILL OR RECOMPLETE**

Notice must be given to the District Office of the Oil Conservation Commission and approval obtained before drilling or recompletion begins. If changes in the proposed plan are considered advisable, a copy of this notice showing such changes will be returned to the sender. Submit this notice in QUINTUPPLICATE. One copy will be returned following approval. See additional instructions in Rules and Regulations of the Commission. **If State Land submit 6 Copies**

**Reswell, New Mexico**

**November 17, 1958**

OIL CONSERVATION COMMISSION  
 SANTA FE, NEW MEXICO

Gentlemen:

You are hereby notified that it is our intention to commence the (Drilling) (Recompletion) of a well to be known as

**Nearburg & Ingram**

(Company or Operator)

**Hawkins**

(Lease)

Well No. **1**, in **B** (Unit) The well is

located **660** feet from the **North** line and **1980'** feet from the

**East**

Line of Section **27**, T. **18** South, R. **26** East, NMPM.

(GIVE LOCATION FROM SECTION LINE)

**Un Designated** Pool, **Eddy** County

If State Land the Oil and Gas Lease is No.

If patented land the owner is **Surface - M. L. Fanning**

Address **Artesia, New Mexico**

We propose to drill well with drilling equipment as follows: **Rotary - Zero to T.D.**

The status of plugging bond is **state wide**

Drilling Contractor

We intend to complete this well in the **Abo** formation at an approximate depth of **5800'** feet.

**CASING PROGRAM**

We propose to use the following strings of Casing and to cement them as indicated:

Size of Hole	Size of Casing	Weight per Foot	New or Second Hand	Depth	Sacks Cement
<b>11</b>	<b>8-5/8"</b>	<b>24</b>	<b>New</b>	<b>1100'</b>	<b>Circulate</b>
<b>7-7/8</b>	<b>5-1/2"</b>	<b>14</b>	<b>New</b>	<b>5800'</b>	<b>500 or enough to bring up to 8 3/4</b>

If changes in the above plans become advisable we will notify you immediately.

ADDITIONAL INFORMATION (If recompletion give full details of proposed plan of work.)

**Have contacted State Water Engineers and obtained approval on surface casing.**

**NOV 17 1958**

Approved \_\_\_\_\_, 19\_\_\_\_\_  
 Except as follows:

OIL CONSERVATION COMMISSION

By **M. L. Armstrong**

Sincerely yours,

**NEARBURG & INGRAM** (Company or Operator)

By **Tom L. Ingram**  
 Position **Partner**

Send communications regarding well to

Name **NEARBURG & INGRAM**

Address **P.O. Box 247, Roswell, N.M.**

NEW MEXICO OIL CONSERVATION COMMISSION  
Well Location and Acreage Dedication Plat

Section A.

Date November 17, 1958

Operator HEARNBURG & INGRAM Lease Hawkins  
Well No. 1 Unit Letter B Section 27 Township 18-S Range 34-N NMPM  
Located 660' Feet From North Line, 1980' Feet From East Line  
County Salt G. L. Elevation 3375 Dedicated Acreage 40 Acres  
Name of Producing Formation Alb Pool Willcox *See Designation*

1. Is the Operator the only owner\* in the dedicated acreage outlined on the plat below?  
Yes    No   .
2. If the answer to question one is "no," have the interests of all the owners been consolidated by communitization agreement or otherwise? Yes    No   . If answer is "yes," Type of Consolidation Operating Agreement
3. If the answer to question two is "no," list all the owners and their respective interests below:

Owner

Land Description

Section B

*R26E*

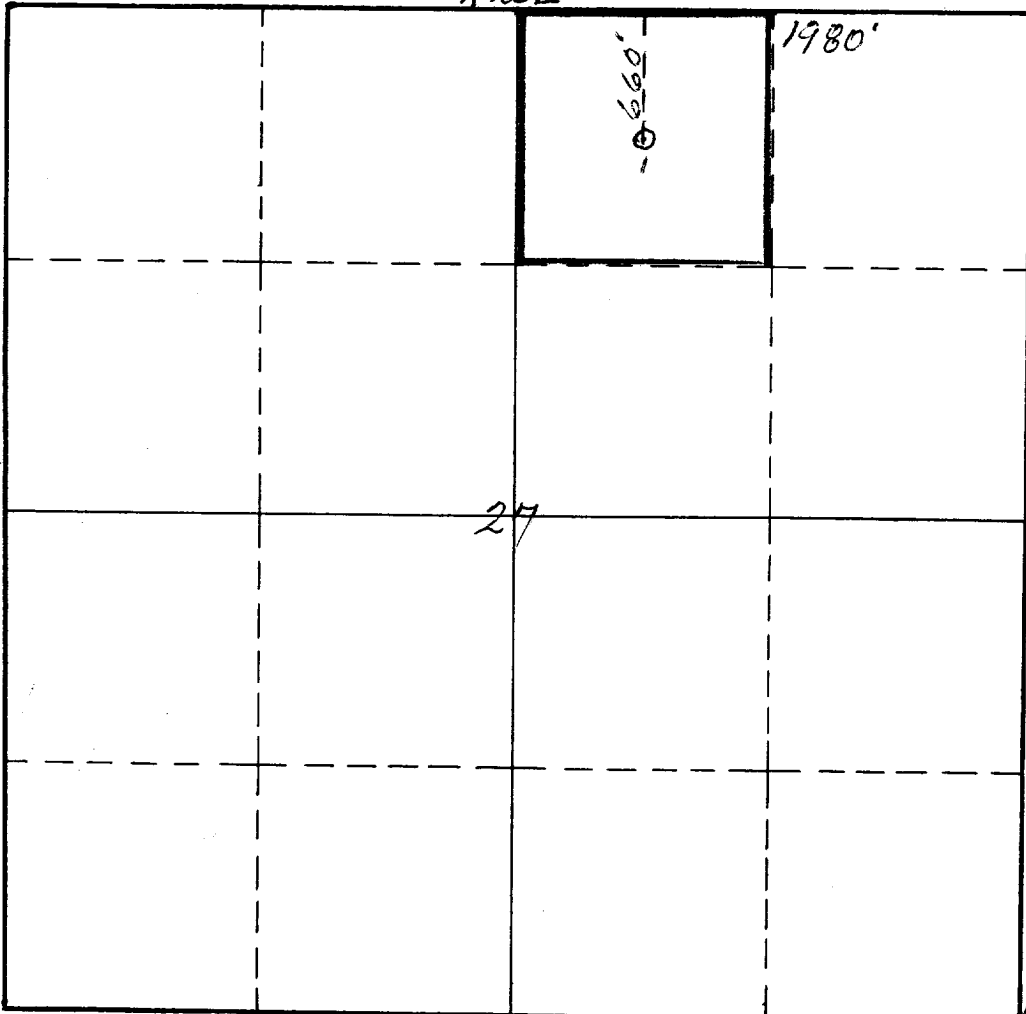

This is to certify that the information in Section A above is true and complete to the best of my knowledge and belief.

HEARNBURG & INGRAM  
(Operator)

*Tom L. Ingram*  
(Representative)

**Tom L. Ingram**

**P.O. Box 647, Roswell, N.M.**  
Address

This is to certify that the well location shown on the plat in Section B was plotted from field notes of actual surveys made by me or under my supervision and that the same is true and correct to the best of my knowledge and belief.

Date Surveyed November 7th 1958

*James H. Brown*  
Registered Professional  
Engineer and/or Land Surveyor.

Certificate No. 542

### INSTRUCTIONS FOR COMPLETION

1. Operator shall furnish and certify to the information called for in Section A.
2. Operator shall outline the dedicated acreage for both oil and gas wells on the plat in Section B.
3. A registered professional engineer or land surveyor registered in the State of New Mexico or approved by the Commission shall show on the plat the location of the well and certify this information in the space provided.
4. All distances shown on the plat must be from the outer boundaries of Section.
5. If additional space is needed for listing owners and their respective interests as required in question 3, Section A, please use space below

ON COMBINED  
ARTESIA  
No. 10023

\* "Owner" means the person who has the right to drill into and to produce from any pool and to appropriate the production either for himself or for himself and another. (65-3-29 (e) NMSA 1953 Comp.)