

NE., MEXICO OIL CONSERVATION COMMISSION
Well Location and Acreage Dedication Plat

Form C-12B
Revised 5/1/57

DEC 9 1957

Section A.

Date December 9, 1957

Operator Martin Yates, III Lease Gates-Wheatley
Well No. 1 Unit Letter I Section 12 Township 18 S. Range 26 E NMPM
Located 1650 Feet From South Line, 990 Feet From East Line
County Eddy G. L. Elevation 3286 Dedicated Acreage 40 Acres
Name of Producing Formation San Andres Pool Undesignated Atoka

1. Is the Operator the only owner* in the dedicated acreage outlined on the plat below?
Yes X No .
2. If the answer to question one is "no," have the interests of all the owners been consolidated by communitization agreement or otherwise? Yes No . If answer is "yes," Type of Consolidation
3. If the answer to question two is "no," list all the owners and their respective interests below:

Owner

Land Description

Section B

R26E

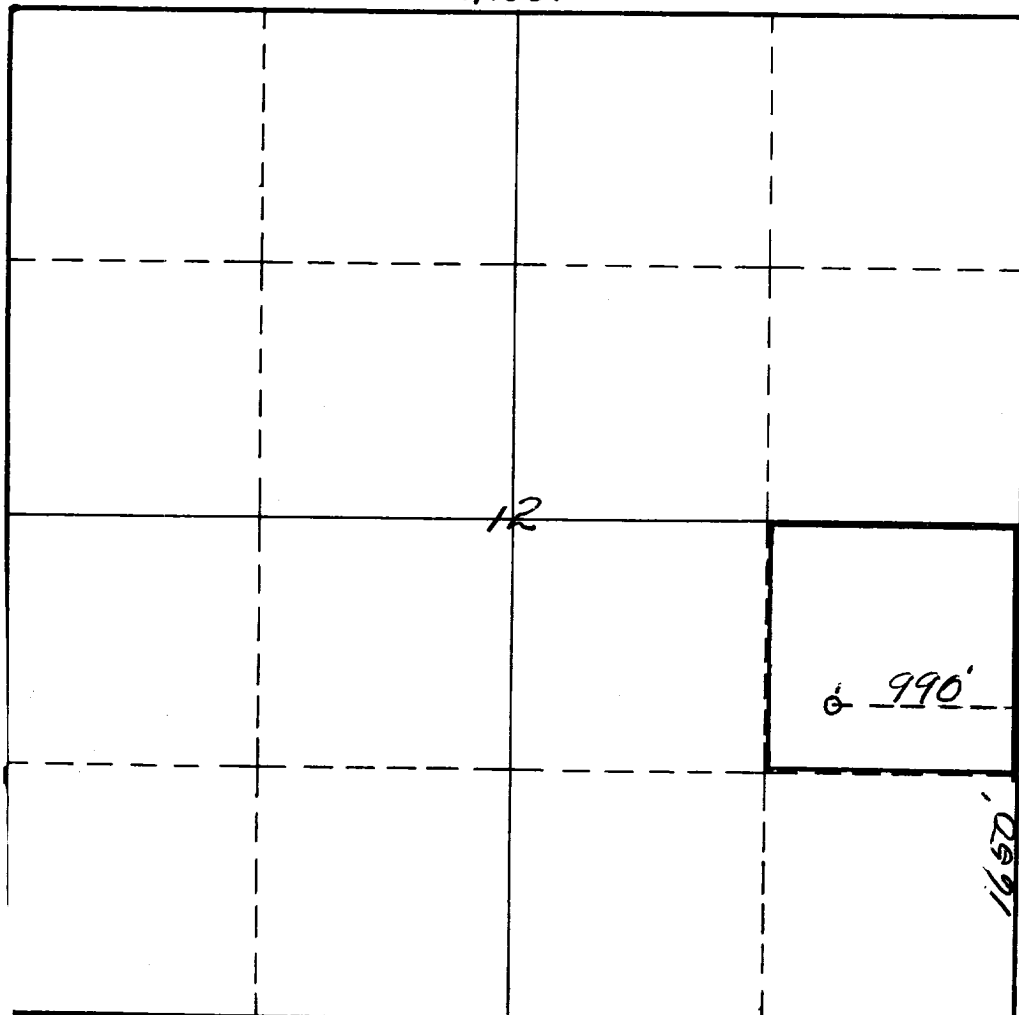

This is to certify that the information in Section A above is true and complete to the best of my knowledge and belief.

Martin Yates, III

(Operator)

Nala Corda

(Representative)

312 Carper Bldg.,

Address
Artesia, New Mexico.

This is to certify that the well location shown on the plat in Section B was plotted from field notes of actual surveys made by me or under my supervision and that the same is true and correct to the best of my knowledge and belief.

Date Surveyed Dec 4, 1957

James H. Brun
Registered Professional
Engineer and/or Land Surveyor.

Certificate No. 542

(See instructions for completing this form on the reverse side)

INSTRUCTIONS FOR COMPLETION:

1. Operator shall furnish and certify to the information called for in Section A.
2. Operator shall outline the dedicated acreage for both oil and gas wells on the plat in Section B.
3. A registered professional engineer or land surveyor registered in the State of New Mexico or approved by the Commission shall show on the plat the location of the well and certify this information in the space provided.
4. All distances shown on the plat must be from the outer boundaries of Section.
5. If additional space is needed for listing owners and their respective interests as required in question 3, Section A, please use space below

OIL CONSERVATION COMMISSION		
ARTESIA DISTRICT OFFICE		
No. Copies Requested <u>5</u>		
DISTRIBUTION		
	COPIES	
Operator	<u>1</u>	
Santa Fe	<u>1</u>	
Exoration Office		
State Land Office		
U. S. G. S.	<u>2</u>	
Transporter		
File	<u>1</u>	<u>✓</u>

* "Owner" means the person who has the right to drill into and to produce from any pool and to appropriate the production either for himself or for himself and another. (65-3-29 (e) NMSA 1953 Comp.)