

(SUBMIT IN TRIPLICATE)

Land Office Las CrucesLease No. NM 029135Unit N

30-015-00767

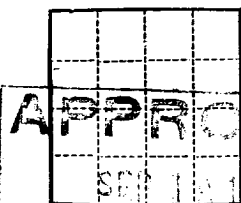

UNITED STATES
DEPARTMENT OF THE INTERIOR
GEOLOGICAL SURVEY

JOHN A. ...
DISTRICT ENGINEER

SUNDRY NOTICES AND REPORTS ON WELLS

NOTICE OF INTENTION TO DRILL	<input checked="" type="checkbox"/>	SUBSEQUENT REPORT OF WATER SHUT-OFF	
NOTICE OF INTENTION TO CHANGE PLANS		SUBSEQUENT REPORT OF SHOOTING OR ACIDIZING	
NOTICE OF INTENTION TO TEST WATER SHUT-OFF		SUBSEQUENT REPORT OF ALTERING CASING	
NOTICE OF INTENTION TO RE-DRILL OR REPAIR WELL		SUBSEQUENT REPORT OF RE-DRILLING OR REPAIR	
NOTICE OF INTENTION TO SHOOT OR ACIDIZE		SUBSEQUENT REPORT OF ABANDONMENT	
NOTICE OF INTENTION TO PULL OR ALTER CASING		SUPPLEMENTARY WELL HISTORY	
NOTICE OF INTENTION TO ABANDON WELL			

(INDICATE ABOVE BY CHECK MARK NATURE OF REPORT, NOTICE, OR OTHER DATA)

September 17, 1958, 19

WILLIAM HUDSON

Well No. HUMBLE #1 is located 330 ft. from XXX line and 2310 ft. from XXX line of sec. 4SE/4 34/4 Section 418-3, 27-EN.M.P.M.,

(1/4 Sec. and Sec. No.)

(Twp.)

(Range)

(Meridian)

RED LAKEEDDYNEW MEXICO

(Field)

(County or Subdivision)

(State or Territory)

The elevation of the derrick floor above sea level is 3559 ft.

DETAILS OF WORK

(State names of and expected depths to objective sands; show sizes, weights, and lengths of proposed casings; indicate mudding jobs, cementing points, and all other important proposed work)

We plan to drill and test the San Andreas formation at approximately 2100'. We expect to run approximately 1400' of 8-5/8" casing and comply with cementing or mudding requirements of the U.S.G.S. and the New Mexico State Engineer.

In the event we get production, we will run 5-1/2" 17# seamless casing as an oil string to total depth.

This well is in the Water Board District and we will comply with all requirements and regulations of that department and notify them when any cementing or mudding is done.

This well will be drilled with rotary to total depth. Contractor is Harvey Yates, Artesia, New Mexico.

I understand that this plan of work must receive approval in writing by the Geological Survey before operations may be commenced.

WILLIAM HUDSON

Company

Address BOX 476ARTESIA, NEW MEXICOBy W. HudsonTitle Operator.

NEW MEXICO OIL CONSERVATION COMMISSION

Well Location and Acreage Dedication Plat

Form NC-528
Revised 5/1/57
SEP 13 1958
U. S. DEPARTMENT OF THE INTERIOR
ARTESIAN, NEW MEXICO

Section A.

Date 9-18-58

Operator William Hudson Lease Humble
Well No. 1 Unit Letter N Section 4 Township 18S Range 27E NMPM
Located 330 Feet From South Line, 2310 Feet From West Line
County Eddy G. L. Elevation 3559 Dedicated Acreage 40 Acres
Name of Producing Formation _____ Pool _____

1. Is the Operator the only owner* in the dedicated acreage outlined on the plat below?
Yes _____ No _____.
2. If the answer to question one is "no," have the interests of all the owners been consolidated by communitization agreement or otherwise? Yes _____ No _____. If answer is "yes," Type of Consolidation _____
3. If the answer to question two is "no," list all the owners and their respective interests below:

Owner

Land Description

Section B

R 27E

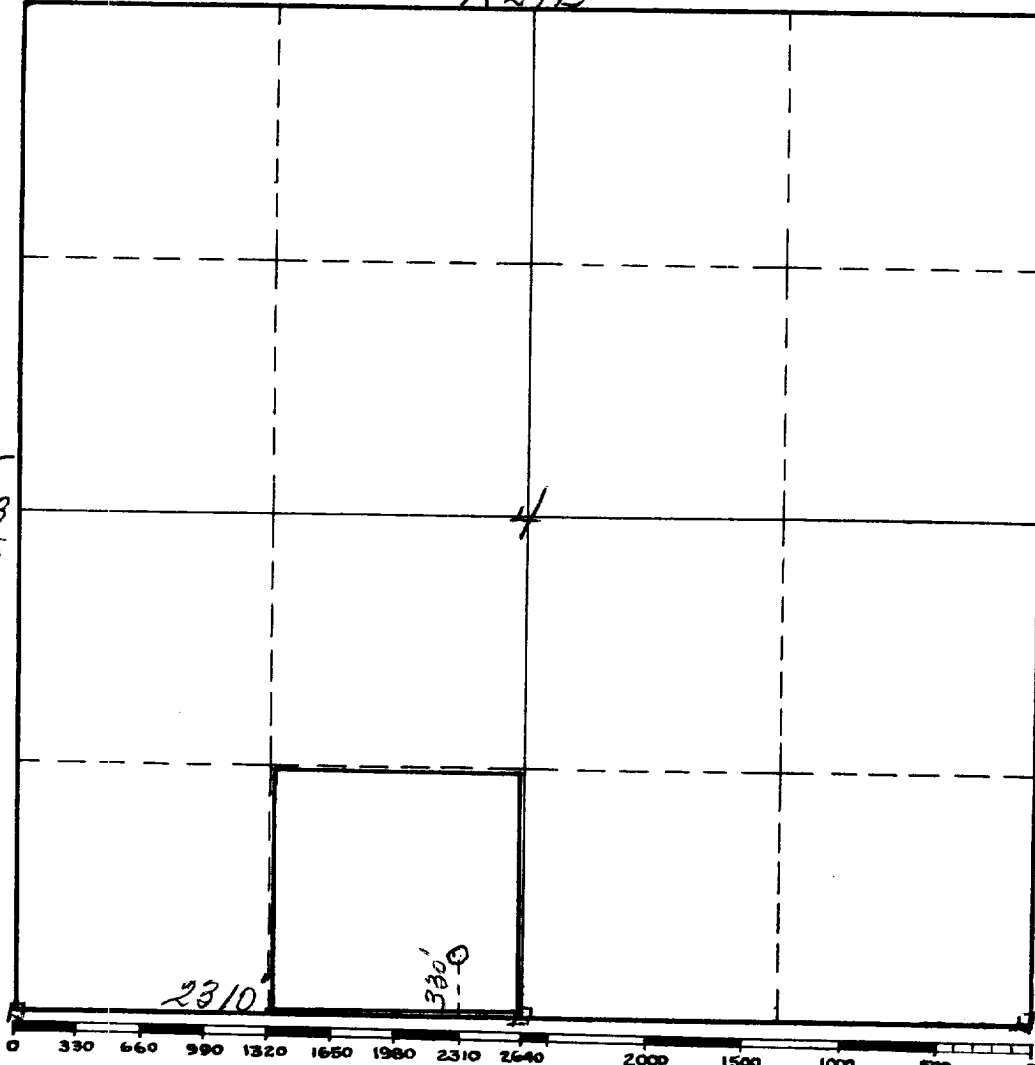

This is to certify that the information in Section A above is true and complete to the best of my knowledge and belief.

(Operator)

(Representative)

Address

This is to certify that the well location shown on the plat in Section B was plotted from field notes of actual surveys made by me or under my supervision and that the same is true and correct to the best of my knowledge and belief.

Date Surveyed August 26th 1958

James H. Brown
Registered Professional
Engineer and/or Land Surveyor.

Certificate No. 542

(See instructions for completing this form on the reverse side)

INSTRUCTIONS FOR COMPLETION

1. Operator shall furnish and certify to the information called for in Section A.
2. Operator shall outline the dedicated acreage for both oil and gas wells on the plat in Section B.
3. A registered professional engineer or land surveyor registered in the State of New Mexico or approved by the Commission shall show on the plat the location of the well and certify this information in the space provided.
4. All distances shown on the plat must be from the outer boundaries of Section.
5. If additional space is needed for listing owners and their respective interests as required in question 3, Section A, please use space below

* "Owner" means the person who has the right to drill into and to produce from any pool and to appropriate the production either for himself or for himself and another. (65-3-29 (e) NMSA 1953 Comp.)