

NEW MEXICO OIL CONSERVATION COMMISSION
Well Location and Acreage Dedication Plat

Section A.

Date Feb. 20, 1959

Operator Pan American Pet. Corp. Lease PF Windfohr
Well No. 1 Unit letter P Section 4 Township 18S Range 27E NMFM
Located 660 Feet From South Line, 660 Feet From East Line
County Eddy G. L. Elevation Furnish later Dedicated Acreage 10 Acres
Name of Producing Formation Alto Pool Empire Alto

1. Is the Operator the only owner* in the dedicated acreage outlined on the plat below?
Yes X No .
2. If the answer to question one is "no," have the interests of all the owners been consolidated by communitization agreement or otherwise? Yes No . If answer is "yes," Type of Consolidation
3. If the answer to question two is "no," list all the owners and their respective interests below:

Owner

Land Description

RECEIVED
FEB 26 1959

U. S. DEPARTMENT OF THE INTERIOR
ARTESIA, NEW MEXICO

Section B

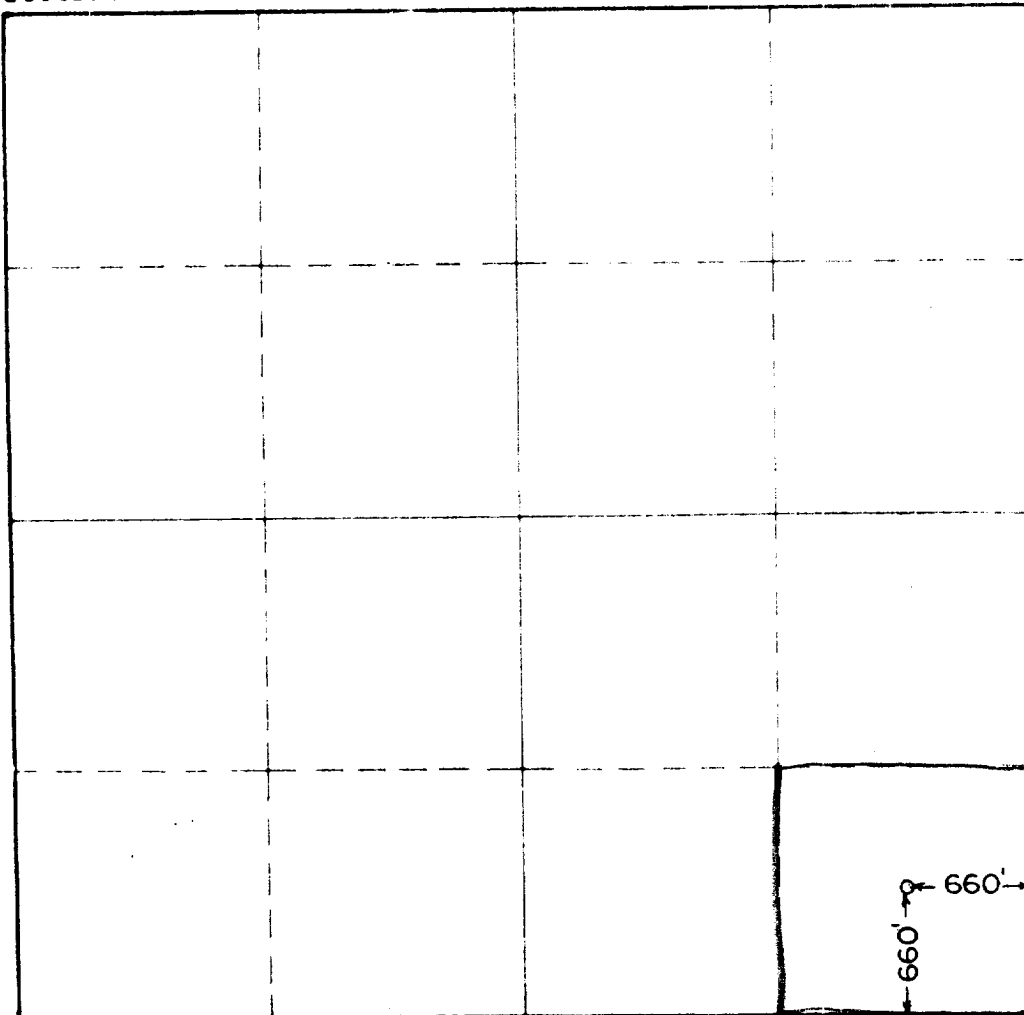

This is to certify that the information in Section A above is true and complete to the best of my knowledge and belief.

Pan American Petroleum Corporation
(Operator)

Original Signed by
I. W. PROVEN

(Representative) Fld. Supt.

Box 68 - Hobbs, New Mexico
Address

This is to certify that the well location shown on the plat in Section B was plotted from field notes of actual surveys made by me or under my supervision and that the same is true and correct to the best of my knowledge and belief.

Date Surveyed Feb. 18, 1959

Tom W. West
Registered Professional
Engineer and/or Land Surveyor.

Certificate No. 676