

(SUBMIT IN TRIPLICATE)

UNITED STATES
DEPARTMENT OF THE INTERIOR
GEOLOGICAL SURVEY

Land Office Las Cruces

Lease No. NM 04175 A

Unit B

30-015-00805

SUNDRY NOTICES AND REPORTS ON WELLS

NOTICE OF INTENTION TO DRILL.....	<input checked="" type="checkbox"/>	SUBSEQUENT REPORT OF WATER SHUT-OFF.....	
NOTICE OF INTENTION TO CHANGE PLANS.....		SUBSEQUENT REPORT OF SHOOTING OR ACIDIZING.....	
NOTICE OF INTENTION TO TEST WATER SHUT-OFF.....		SUBSEQUENT REPORT OF ALTERING CASING.....	
NOTICE OF INTENTION TO RE-DRILL OR REPAIR WELL.....		SUBSEQUENT REPORT OF RE-DRILLING OR REPAIR.....	
NOTICE OF INTENTION TO SHOOT OR ACIDIZE.....		SUBSEQUENT REPORT OF ABANDONMENT.....	
NOTICE OF INTENTION TO PULL OR ALTER CASING.....		SUPPLEMENTARY WELL HISTORY.....	
NOTICE OF INTENTION TO ABANDON WELL.....			

(INDICATE ABOVE BY CHECK MARK NATURE OF REPORT, NOTICE, OR OTHER DATA)

July 17, 1958, 19.....

VANDAGRIFF

Well No. ~~1~~ 4 is located 990 ft. from [N] line and 1980 ft. from [E] line of sec. 7

NW/4 NE/4 Section 7

(1/4 Sec. and Sec. No.)

RED LAKE

(Field)

18S - 27E,

(Twp.)

(Range)

EDDY

(County or Subdivision)

N.M.P.M.,

(Meridian)

NEW MEXICO

(State or Territory)

The elevation of the derrick floor above sea level is ft.

DETAILS OF WORK

(State names of and expected depths to objective sands; show sizes, weights, and lengths of proposed casings; indicate mudding jobs, cementing points, and all other important proposed work)

We plan to drill and test the San Andres at approximately 1850'.

We plan to run 680' of 8" to shut the upper water off; approximately 900' of 20# seamless 7", cemented to surface to comply with Water Board regulations; setting 4-1/2" casing at approximately 1850', cemented back into 7". We plan to pull the 8" after running 7".

This hole will be drilled with cable tools and the contractor will be C. L. Bowen, Star Route East, Artesia, New Mexico.

I understand that this plan of work must receive approval in writing by the Geological Survey before operations may be commenced.

Company MILDRED CRANE HUDSON

Address BOX 476

ARTESIA, NEW MEXICO

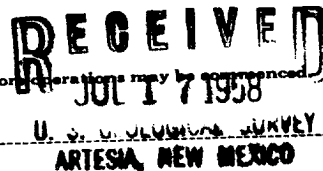

By Mildred Crane Hudson

Title Owner

1. The first part of the document is a list of names and addresses of the members of the committee.

2. The second part of the document is a list of names and addresses of the members of the committee.

3. The third part of the document is a list of names and addresses of the members of the committee.

4. The fourth part of the document is a list of names and addresses of the members of the committee.

5. The fifth part of the document is a list of names and addresses of the members of the committee.

6. The sixth part of the document is a list of names and addresses of the members of the committee.

7. The seventh part of the document is a list of names and addresses of the members of the committee.

NEW MEXICO OIL CONSERVATION COMMISSION
Well Location and Acreage Dedication Plat

Section A.

Date July 22, 1958

Operator Mildred Crane Hudson Lease Vandagriff Federal NM Ch175-1
Well No. 24 Unit Letter B Section 7 Township 18N Range 27E NMPM
Located 990 Feet From north Line, 1980 Feet From east Line
County 990 G. L. Elevation 3385 Dedicated Acreage 40 Acres
Name of Producing Formation Permian Pool

1. Is the Operator the only owner* in the dedicated acreage outlined on the plat below?
Yes ■ No .
2. If the answer to question one is "no," have the interests of all the owners been consolidated by communitization agreement or otherwise? Yes No . If answer is "yes," Type of Consolidation
3. If the answer to question two is "no," list all the owners and their respective interests below:

Owner

Land Description

Section B

R 27E

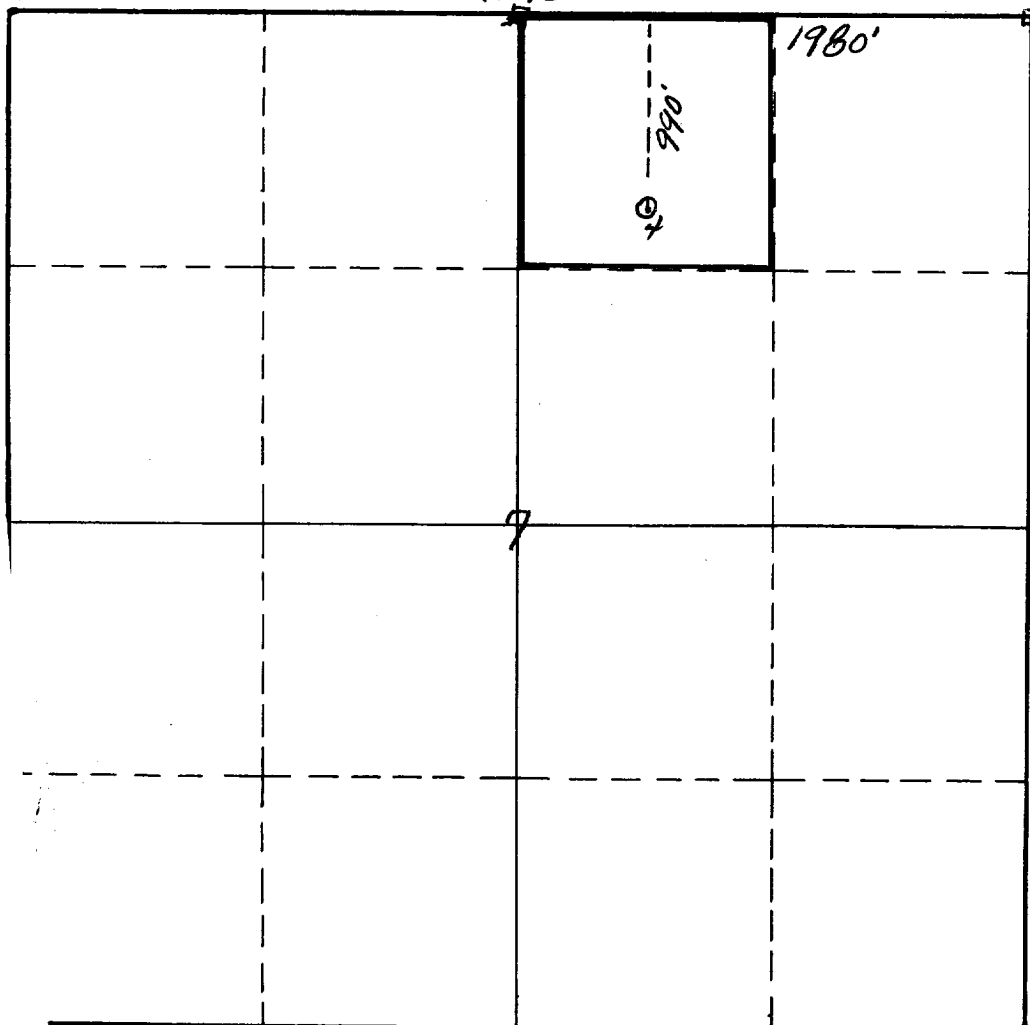

This is to certify that the information in Section A above is true and complete to the best of my knowledge and belief.

Mildred Crane Hudson
(Operator)

Mildred Crane Hudson
(Representative)

Box 176, Artesia, New Mexico
Address

This is to certify that the well location shown on the plat in Section B was plotted from field notes of actual surveys made by me or under my supervision and that the same is true and correct to the best of my knowledge and belief.

Date Surveyed July 22, 1958

James H. Brown
Registered Professional
Engineer and/or Land Surveyor.

Certificate No. 542

(See instructions for completing this form on the reverse side)

INSTRUCTIONS FOR COMPLETION :

1. Operator shall furnish and certify to the information called for in Section A.
2. Operator shall outline the dedicated acreage for both oil and gas wells on the plat in Section B.
3. A registered professional engineer or land surveyor registered in the State of New Mexico or approved by the Commission shall show on the plat the location of the well and certify this information in the space provided.
4. All distances shown on the plat must be from the outer boundaries of Section.
5. If additional space is needed for listing owners and their respective interests as required in question 3, Section A, please use space below

* "Owner" means the person who has the right to drill into and to produce from any pool and to appropriate the production either for himself or for himself and another. (65-3-29 (e) NMSA 1953 Comp.)