

NEW MEXICO OIL CONSERVATION COMMISSION

Revised 5/1/57

Well Location and Acreage Dedication Plat

Section A.

Date September 25, 1957

Operator Malco Refineries, Inc. Lease Sterling
 Well No. 4 Unit Letter _____ Section 7 Township 18 South Range 27 East NMPM
 Located 3630 Feet From East Line, 2540 Feet From North Line
 County Eddy G. L. Elevation 3289 Dedicated Acreage _____ Acres
 Name of Producing Formation San Andres (Slaughter) Pool Red Lake

1. Is the Operator the only owner* in the dedicated acreage outlined on the plat below?
 Yes Yes No _____.
2. If the answer to question one is "no," have the interests of all the owners been consolidated by communitization agreement or otherwise? Yes _____ No _____. If answer is "yes," Type of Consolidation _____
3. If the answer to question two is "no," list all the owners and their respective interests below:

OwnerLand Description

RECEIVED

SEP 12 1968

D. C. C.

OFFICE

Section B

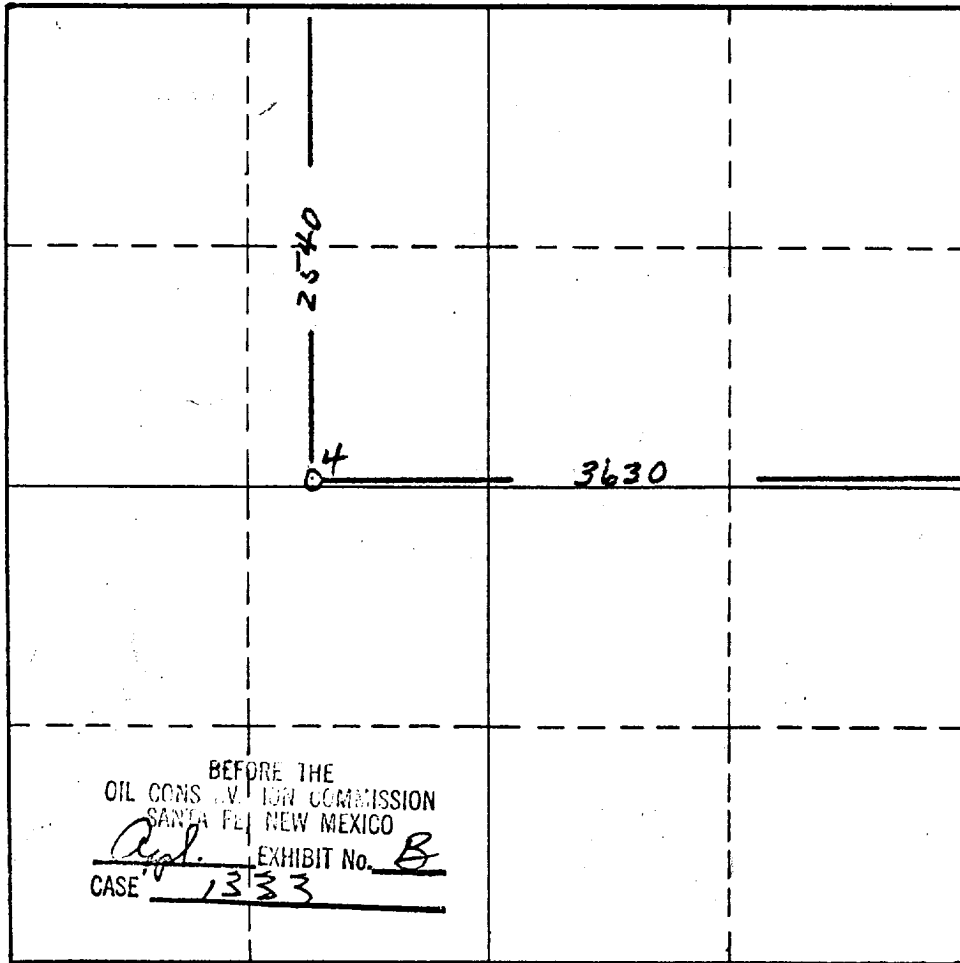

BEFORE THE
 OIL CONSERVATION COMMISSION
 SANTA FE, NEW MEXICO
Appl. EXHIBIT No. B
 CASE 1333

This is to certify that the information in Section A above is true and complete to the best of my knowledge and belief.

Malco Refineries, Inc.

(Operator)

[Signature]
 (Representative)

Box 660, Roswell, New Mexico
 Address

This is to certify that the well location shown on the plat in Section B was plotted from field notes of actual surveys made by me or under my supervision and that the same is true and correct to the best of my knowledge and belief.

Date Surveyed 9/25/57

[Signature]
 Registered Professional
 Engineer and/or Land Surveyor.

Certificate No. 1562

(See instructions for completing this form on the reverse side)