

N. M. O. C. C. COPY

Budget Bureau No. 42-R358.4.
Approval expires 12-31-60.Form 9-331a
APPROVED: FEB 9 1960

(SUBMIT IN TRIPLICATE)

Land Office LC 070938

Lease No. Hondo Lease Unitized

UnRECEIVED

JAMES A. KNAUF, DISTRICT ENGINEER.
SUBJECT TO LIKE APPROVAL BY STATE ENG.
NEAR P. O. BOX 810, ROSWELL, NEW MEXICO

X

UNITED STATES
DEPARTMENT OF THE INTERIOR
GEOLOGICAL SURVEY

FEB 15 1960
30-015-00837

See Attached Plat
SUNDRY NOTICES AND REPORTS ON WELLS

ARTESIA, OFFICE

NOTICE OF INTENTION TO DRILL	X	SUBSEQUENT REPORT OF WATER SHUT-OFF	
NOTICE OF INTENTION TO CHANGE PLANS		SUBSEQUENT REPORT OF SHOOTING OR ACIDIZING	
NOTICE OF INTENTION TO TEST WATER SHUT-OFF		SUBSEQUENT REPORT OF ALTERING CASING	
NOTICE OF INTENTION TO RE-DRILL OR REPAIR WELL		SUBSEQUENT REPORT OF RE-DRILLING OR REPAIR	
NOTICE OF INTENTION TO SHOOT OR ACIDIZE		SUBSEQUENT REPORT OF ABANDONMENT	
NOTICE OF INTENTION TO PULL OR ALTER CASING		SUPPLEMENTARY WELL HISTORY	
NOTICE OF INTENTION TO ABANDON WELL			

(INDICATE ABOVE BY CHECK MARK NATURE OF REPORT, NOTICE, OR OTHER DATA)

Abo Chalk Bluff Draw Unit

Feb. 8, 19.60

Well No. 3 is located 660 ft. from ^{NE}_S line and 1980 ft. from ^{EX}_W line of sec. 9

SE/4 of SW/4 9 18-S 27-E
(1/4 Sec. and Sec. No.) (Twp.) (Range) (Meridian)
Empire Abo ^{undiscovered} Eddy New Mexico
(Field) (County or Subdivision) (State or Territory)

The elevation of the derrick floor above sea level is later ft.

DETAILS OF WORK

(State names of and expected depths to objective sands; show sizes, weights, and lengths of proposed casings; indicate mudding jobs, cementing points, and all other important proposed work)

CASING PROGRAM		DEPTH	CEMENTING PROGRAM	CORING PROGRAM
Size	Wt.			
8-5/8	24#	1500	Circulate to surface.	None
4-1/2	9.50#	6100	Circulate to approx. 600' above top of uppermost pay.	

Halliburton method of cementing to be used.

Minimum mud for samples.

Proposed total depth 6100' to test the Abo Formation.

Surface csg. to be set & cemented in accordance with State Engineering Memo No. 63 covering the Artesia Water Basin.

STATE ENGINEERING MEMO NO. 63
REQUIRED
ON "APPROVAL OF PERMITS TO
DRILL FOR OIL AND GAS IN THE
ARTESIA WATER BASIN,
BOX 810, ROSWELL, NEW MEXICO"

I understand that this plan of work must receive approval in writing by the Geological Survey before operations may be commenced.

Company Humble Oil & Refining Co.

Address Box 1600

Midland, Texas

By C. D. East

Title Area Adm.

GPO 9 18 507

NEW MEXICO OIL CONSERVATION COMMISSION

Well Location and Acreage Dedication Plat

Section A.

Date February 8, 1960

Operator Humble Oil & Refining Co. Lease Abo-Chalk Bluff Draw Unit
Well No. 3 Unit Letter N Section 9 Township 18 South Range 27 East NMPM
Located 660 Feet From South Line, 1980 Feet From West Line
County Eddy G. L. Elevation Later Dedicated Acreage 40 Acres
Name of Producing Formation Abo Pool Empire - Abo

1. Is the Operator the only owner* in the dedicated acreage outlined on the plat below?
Yes _____ No ✓
2. If the answer to question one is "no", have the interests of all the owners been consolidated by communitization agreement or otherwise? Yes ✓ No _____ If answer is "yes," Type of Consolidation Unitization
3. If the answer to question two is "no," list all the owners and thier respective interests below:

Owner

Land Description

Section B

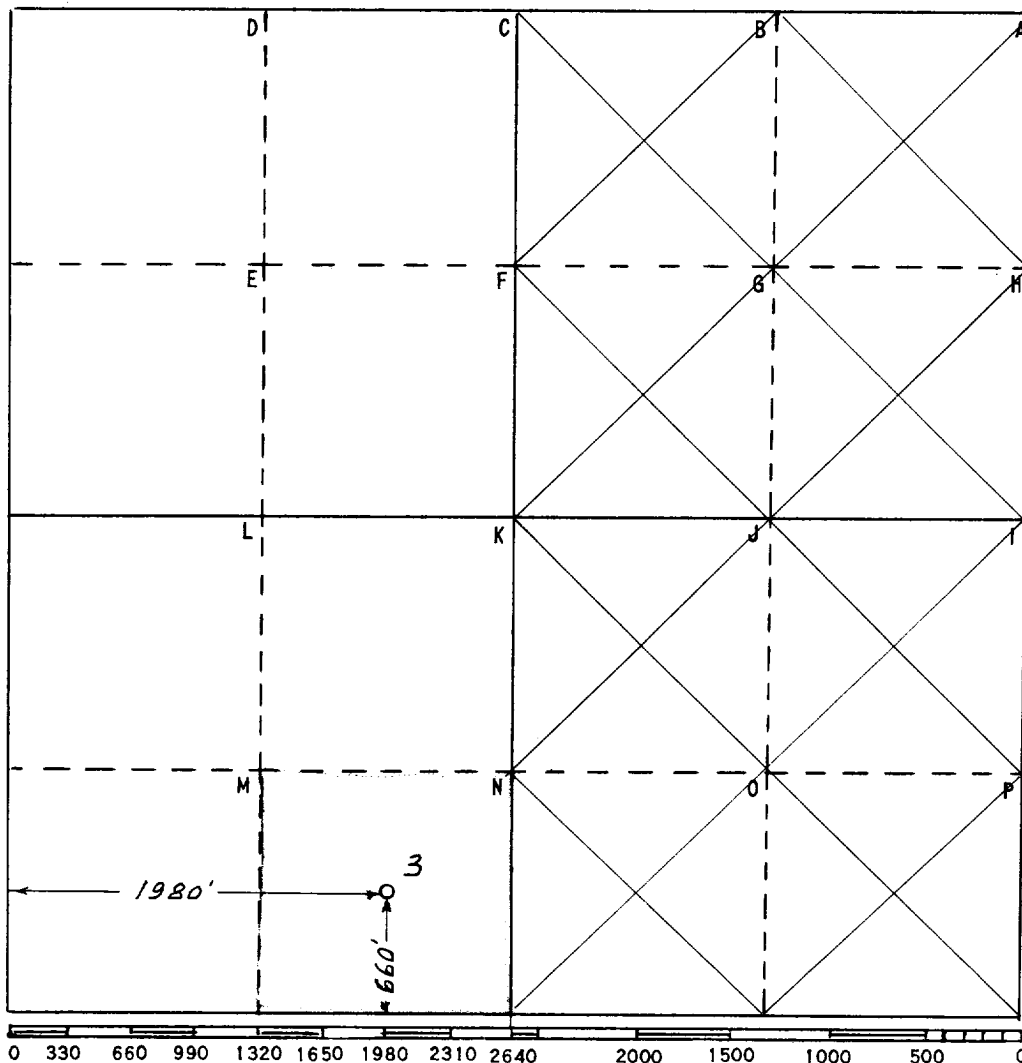

This is to certify that the information in Section A above is true and complete to the best of my knowledge and belief

HUMBLE OIL & REFG. CO.

(Operator)

H. P. Hensley
(Representative)

Box 1600 Midland, Texas
Address

This is to certify that the well location shown on the plat in Section B was plotted from field notes of actual surveys made by me or under my supervision and that the same is true and correct to the best of my knowledge and belief.

Date Surveyed 2-8-60

H. S. Husterfeld
Registered Professional
Engineer and/or Land Surveyor

Certificate No. 1382