

(SUBMIT IN TRIPLICATE)

Land Office Las CrucesLease No. 10-063478 (a)

Unit _____

UNITED STATES
DEPARTMENT OF THE INTERIOR
GEOLOGICAL SURVEY

NOV 4 1959

SUNDRY NOTICES AND REPORTS ON WELLS

NOTICE OF INTENTION TO DRILL.....	<input checked="" type="checkbox"/>	SUBSEQUENT REPORT OF WATER SHUT-OFF.....	
NOTICE OF INTENTION TO CHANGE PLANS.....		SUBSEQUENT REPORT OF SHOOTING OR ACIDIZING.....	
NOTICE OF INTENTION TO TEST WATER SHUT-OFF.....		SUBSEQUENT REPORT OF ALTERING CASING.....	
NOTICE OF INTENTION TO RE-DRILL OR REPAIR WELL.....		SUBSEQUENT REPORT OF RE-DRILLING OR REPAIR.....	
NOTICE OF INTENTION TO SHOOT OR ACIDIZE.....		SUBSEQUENT REPORT OF ABANDONMENT.....	
NOTICE OF INTENTION TO PULL OR ALTER CASING.....		SUPPLEMENTARY WELL HISTORY.....	
NOTICE OF INTENTION TO ABANDON WELL.....			
<i>Notice of Intention to change location</i>			

(INDICATE ABOVE BY CHECK MARK NATURE OF REPORT, NOTICE, OR OTHER DATA)

U. S. A. Maseo Refineries "K"

October 29

19 59

Well No. 2 is located 983.25 ft. from SE line and 2297.02 ft. from E line of sec. 9
SW/4 SE/4 Sec. 9 T-18-S R-27-E MSM
(1/4 Sec. and Sec. No.) (Twp.) (Range) (Meridian)
Empire Abo Body New Mexico
(Field) (County or Subdivision) (State or Territory)

The elevation of the derrick floor above sea level is _____ ft. Not Yet Available.

DETAILS OF WORK

(State names of and expected depths to objective sands; show sizes, weights, and lengths of proposed casings; indicate mudding jobs, cementing points, and all other important proposed work)

This is a revised Form superseding Form 9-331a approved 9-28-59. Location changed from 654.74' from South and 1973.21' from East lines, Section 9, T-18-S, R-27-E. A 5900' Abo test well is to be drilled from surface to total depth with rotary tools. Casing program will be as follows:

Hole Size	Casing Size & Weight	Est. Depth	Sx. Cement	
11"	8-5/8"	244'	1500'	Circulated
7-7/8"	4-1/2"	9,54'	5900'	850 sx

APPROVAL IS SUBJECT TO STATE ENGINEERING REGULATIONS REQUIRED ON APPLICABLE WELL DEPARTMENT. DRILL FOR OIL IN WATER BASIN. BOX 810, ROSWELL, NEW MEXICO

I understand that this plan of work must receive approval in writing by the Geological Survey before operations may be commenced.

Company Pan American Petroleum CorporationAddress Box 68 - Hobbs, New MexicoOriginal Signed by
L. W. BROWN

By _____

Title Area Superintendent

NEW MEXICO OIL CONSERVATION COMMISSION
WELL LOCATION AND ACREAGE DEDICATION PLAT

FORM C-128
Revised 5/1/57

SEE INSTRUCTIONS FOR COMPLETING THIS FORM ON THE REVERSE SIDE

SECTION A

Operator PAN AMERICAN PET. CORP.		Lease USA MALCO REFINERIES "K"		Well No. 2
Unit Letter O	Section 9	Township 18 S	Range 27 E	County EDDY

Actual Footage Location of Well: 2297.02 feet from the East line and 985.25 feet from the South line				
Ground Level Elev.	Producing Formation	Pool	Dedicated Acreage: Acres	

1. Is the Operator the only owner in the dedicated acreage outlined on the plat below? YES ☒ NO ☐ ("Owner" means the person who has the right to drill into and to produce from any pool and to appropriate the production either for himself or for himself and another. (65-3-29 (e) NMSA 1935 Comp.)
2. If the answer to question one is "no," have the interests of all the owners been consolidated by communitization agreement or otherwise? YES ☐ NO ☐ If answer is "yes," Type of Consolidation _____
3. If the answer to question two is "no," list all the owners and their respective interests below:

Owner	Land Description

RECEIVED
NOV 2 1959
U. S. DEPARTMENT OF THE INTERIOR
ARTESIA, NEW MEXICO

SECTION B

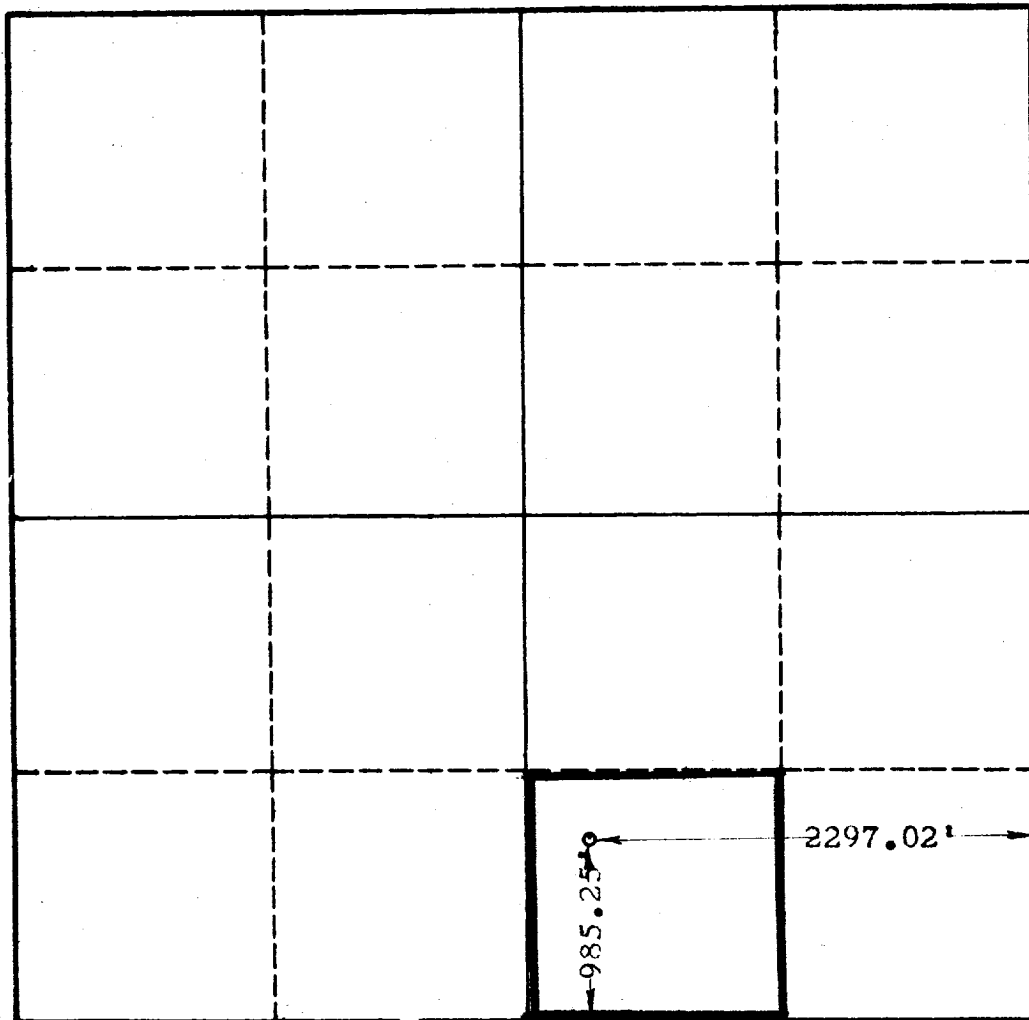

CERTIFICATION

I hereby certify that the information in SECTION A above is true and complete to the best of my knowledge and belief.

Name	Original Signed by J. W. BROWN
Position	Area Conservation Unit
Company	The American Petroleum Corp.
Date	10-27-59

I hereby certify that the well location shown on the plat in SECTION B was plotted from field notes of actual surveys made by me or under my supervision, and that the same is true and correct to the best of my knowledge and belief.

Date Surveyed	10-27-59
Registered Professional Engineer and/or Land Surveyor	JOHN W. WEST
Certificate No.	N.M. P.E. & L.S. NO. 676

0 330 660 990 1320 1650 1980 2310 2640 2000 1500 1000 500 0

JOHN W. WEST ENGINEERING COMPANY

412 NORTH DAL PASO
HOBBS, NEW MEXICO

October 28, 1959

Pan American Pet. Corp.
Hobbs, New Mexico.

Gentlemen:

On October 27, 1959, a survey was made to re-locate your U.S.A. Malco Refineries "K" No. 2 well at a point 985.25 feet from the South line and 2297.02 feet from the East line of Section 9, Twp. 18 S, Rng. 27 E, N.M.P.M., Eddy County, New Mexico. The location site also described as being 330 feet from the North and West lines of the SW $\frac{1}{4}$ of the SE $\frac{1}{4}$ of Section 9.

A flag was placed on the south quarter corner of Section 9, and the transit was set up at the point common to Sections 9, 10, 15, and 16. Thence chaining S 89° 59' W a distance of 2297.02 feet; thence N 0° 23' E a distance of 985.25 feet to the location site of the U.S.A. Malco Refineries "K" No. 2 Well. As a check on our survey we chained S 0° 23' W from the location site a distance of 985.25 feet and thence S 89° 59' W a distance of 329.8 feet to said quarter corner checking in within 0.2 feet of the distance shown on the USGLO Township plats.

The aforesaid well was originally located 654.74 feet from the South line and 1973.21 feet from the East line of aforesaid Section 9.

I hereby certify that the foregoing survey was made in the field under my supervision and that the same is true and correct to the best of my knowledge and belief.

Respectfully submitted,

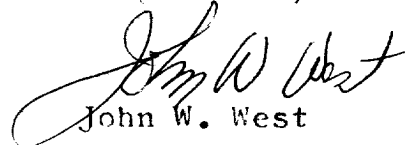
John W. West