

UNITED STATES
DEPARTMENT OF THE INTERIOR
GEOLOGICAL SURVEY

APPLICATION FOR PERMIT TO DRILL, DEEPEN, OR PLUG BACK

1a. TYPE OF WORK

DRILL ☐DEEPEN ☐PLUG BACK ☐

b. TYPE OF WELL

OIL
WELL ☐GAS
WELL ☐

OTHER Re-Entry

SINGLE
ZONE ☒MULTIPLE
ZONE ☐

2. NAME OF OPERATOR

Bill J. Smith

3. ADDRESS OF OPERATOR

1504 Stagecoach Dr., Arlington, Texas, 76013

4. LOCATION OF WELL (Report location clearly and in accordance with any State requirements.)*

At surface

1980' FS&EL Section 11, T-18-S, R-27-E

At proposed prod. zone

14. DISTANCE IN MILES AND DIRECTION FROM NEAREST TOWN OR POST OFFICE*

14 miles east of Artesia

15. DISTANCE FROM PROPOSED*

LOCATION TO NEAREST
PROPERTY OR LEASE LINE, FT.
(Also to nearest drlg. unit line, if any)

660'

18. DISTANCE FROM PROPOSED LOCATION*

TO NEAREST WELL, DRILLING, COMPLETED,
OR APPLIED FOR, ON THIS LEASE, FT.

none

16. NO. OF ACRES IN LEASE

40

17. NO. OF ACRES ASSIGNED

TO THIS WELL 40

19. PROPOSED DEPTH

1800

20. ROTARY OR CABLE TOOLS

Rotary

21. ELEVATIONS (Show whether DF, RT, GR, etc.)

22. APPROX. DATE WORK WILL START*

September 15, 1970

23.

PROPOSED CASING AND CEMENTING PROGRAM

| SIZE OF HOLE | SIZE OF CASING | WEIGHT PER FOOT | SETTING DEPTH | QUANTITY OF CEMENT |
|--------------|----------------|-----------------|---------------|--------------------|
| 17" | 13 3/8" | N/A* | 572' | 700 sacks |
| 11" | 9 5/8" | N/A* | 1990 | 450 sacks |

Propose to clean out plugs to about 1900', tie onto 9 5/8" casing stub with casing bowl and 32.3 # 9 5/8" casing, perforate indicated pay in Grayburg formation, stimulate as necessary and test.

* *For American site log?*

Casing set when well originally drilled in 1956. 13 3/8" casing was not pulled. 9 5/8" casing cut at 960' and pulled.

IN ABOVE SPACE DESCRIBE PROPOSED PROGRAM: If proposal is to deepen or plug back, give data on present productive zone and proposed new productive zone. If proposal is to drill or deepen directionally, give pertinent data on subsurface locations and measured and true vertical depths. Give blowout preventer program, if any.

24.

SIGNED

Bill J. Smith

TITLE

DATE

9-1-70

(This space for Federal or State office use)

PERMIT NO.

APPROVED BY
COMMISSIONER OF APPROVAL, IF ANY:**APPROVED**
SEP 8 1970
R. L. BECKMA
ACTING DISTRICT ENGINEER

THIS APPROVAL IS RESCINDED IF OPERATIONS
ARE NOT COMMENCED WITHIN 3 MONTHS.
EXPIRES DEC 8 1970
See Instructions On Reverse Side

RECEIVED
DATE

SEP 9 1970

O. C. C.
ARTESIA, OFFICE

MEXICO OIL CONSERVATION COMMISSION
WELL LOCATION AND ACREAGE DEDICATION PLAT

Form C-102
 Supersedes C-128
 Effective 1-1-65

All distances must be from the outer boundaries of the Section.

| | | | | | |
|--|--|-------------------------|-----------------------------------|-----------------------|---------------------------------------|
| Operator Bill J. Smith | | | Lease Ruth C. McPherson | | Well No. 1 |
| Unit Letter J | Section 11 | Township 18-S | Range 27-E | County Eddy | |
| Actual Footage Location of Well: 1980 feet from the South line and 1980 feet from the East line | | | | | |
| Ground Level Elev. 3580 | Producing Formation Grayburg | | Pool Artesia | | Dedicated Acreage: 40 Acres |

1. Outline the acreage dedicated to the subject well by colored pencil or hachure marks on the plat below.
2. If more than one lease is dedicated to the well, outline each and identify the ownership thereof (both as to working interest and royalty).
3. If more than one lease of different ownership is dedicated to the well, have the interests of all owners been consolidated by communitization, unitization, force-pooling, etc?

RECEIVED

SEP 9 1970

☐ Yes ☐ No If answer is "yes," type of consolidation _____

O. C. C.

If answer is "no," list the owners and tract descriptions which have actually been consolidated (Use reverse side of this form if necessary.) _____

No allowable will be assigned to the well until all interests have been consolidated (by communitization, unitization, forced-pooling, or otherwise) or until a non-standard unit, eliminating such interests, has been approved by the Commission.

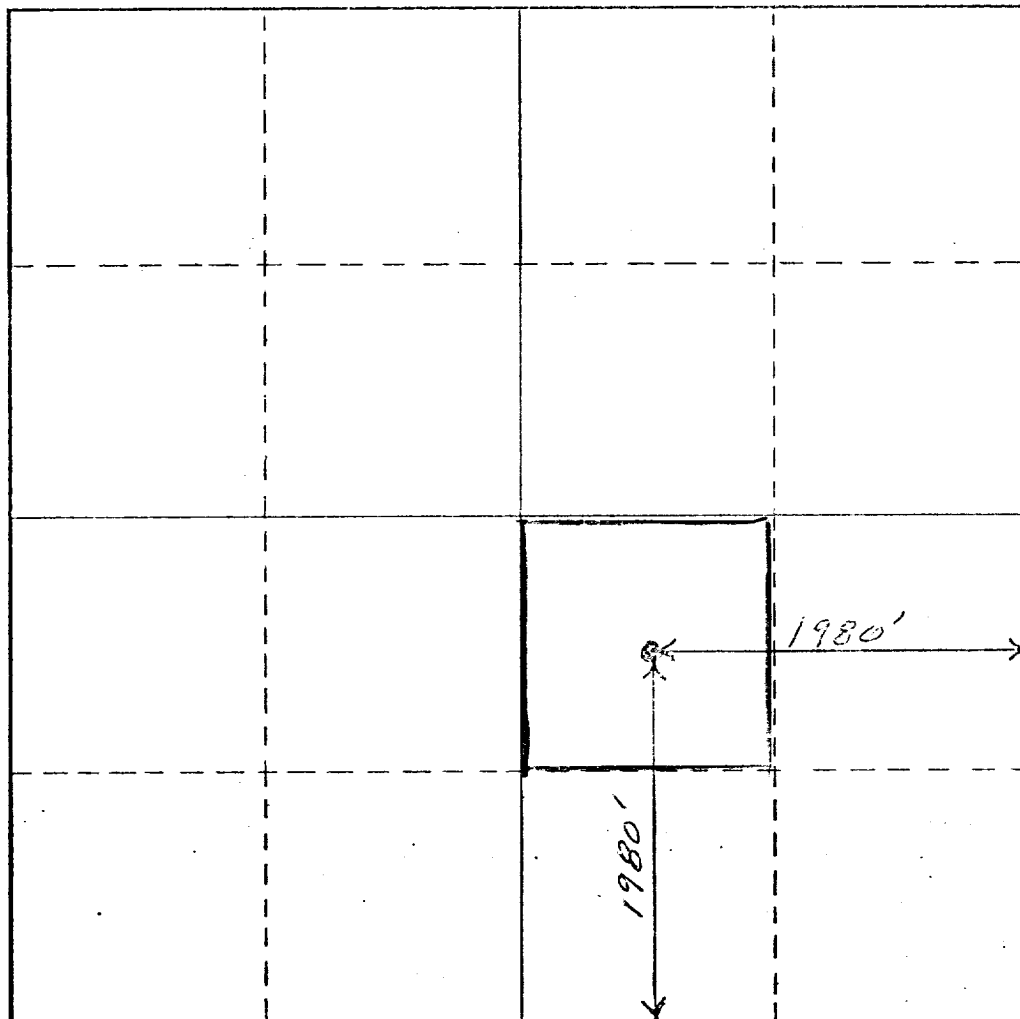

CERTIFICATION

I hereby certify that the information contained herein is true and complete to the best of my knowledge and belief.

Name *Bill J. Smith*
 Position _____

Company _____

Date _____

I hereby certify that the well location shown on this plat was plotted from field notes of actual surveys made by me or under my supervision, and that the same is true and correct to the best of my knowledge and belief.

Date Surveyed _____
Refer to Original Plat

Registered Professional Engineer
 and/or Land Surveyor

Certificate No. _____

0 330 660 990 1320 1650 1980 2310 2640 2000 1500 1000 500 0