

# HUMBLE LEASE NO. 231616 NEW MEXICO OIL CONSERVATION COMMISSION

STATE LEASE NO.

FEDERAL LEASE NO. NM 041756

Well Location and Acreage Dedication Plat

FORM C-128  
Revised 5/1/57

Section A.

Date 4-6-61 OFFICE

Operator Humble Oil & Refining Co. Lease Abo Chalk Bluff Draw Unit  
Well No. 25 Unit Letter "I" Section 17 Township 18-S Range 27-E NMPM  
Located 23 1/4 Feet From South Line, 330 Feet From East Line  
County Eddy G. L. Elevation Later Dedicated Acreage 40 Acres  
Name of Producing Formation Abo Pool Empire Abo

1. Is the Operator the only owner\* in the dedicated acreage outlined on the plat below?  
Yes        No ✓
2. If the answer to question one is "no", have the interests of all the owners been consolidated by communitization agreement or otherwise? Yes ✓ No        If answer is "yes," Type of Consolidation Unitization
3. If the answer to question two is "no," list all the owners and thier respective interests below:

Owner

Land Description

APR 10 1961

Section B

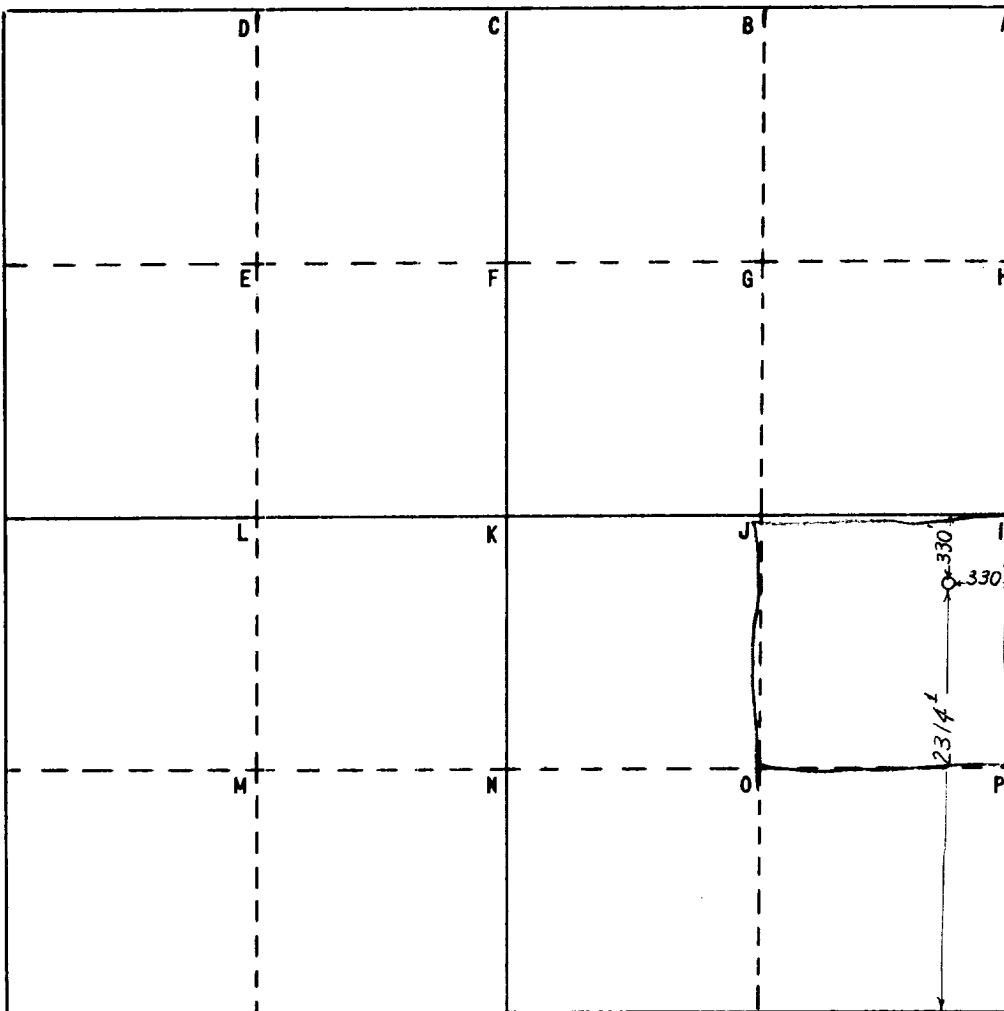

This is to certify that the information in Section A above is true and complete to the best of my knowledge and belief

HUMBLE OIL & REFG. CO.

(Operator)

R. R. McCloud

(Representative)

Box 1600 Midland, Texas  
Address

This is to certify that the well location shown on the plat in Section B was plotted from field notes of actual surveys made by me or under my supervision and that the same is true and correct to the best of my knowledge and belief.

Date Surveyed 4-5-61

H. S. Hesterfeld  
Registered Professional  
Engineer and/or Land Surveyor

Certificate No. 1382

0 330 660 990 1320 1650 1980 2310 2640 2000 1500 1000 500 0

FILE NO. W-A-2814