

Form 9-331a
(Feb. 1951)

(SUBMIT IN TRIPLICATE)

Land Office NM 0758

Lease No. 231616

Unit F

UNITED STATES
DEPARTMENT OF THE INTERIOR
GEOLOGICAL SURVEY

CORRECTED to change distance from West Line to 2303'.

SUNDRY NOTICES AND REPORTS ON WELLS

NOTICE OF INTENTION TO DRILL.....	<input checked="" type="checkbox"/>	SUBSEQUENT REPORT OF WATER SHUT-OFF.....	
NOTICE OF INTENTION TO CHANGE PLANS.....		SUBSEQUENT REPORT OF SHOOTING OR ACIDIZING.....	
NOTICE OF INTENTION TO TEST WATER SHUT-OFF.....		SUBSEQUENT REPORT OF ALTERING CASING.....	
NOTICE OF INTENTION TO RE-DRILL OR REPAIR WELL.....		SUBSEQUENT REPORT OF RE-DRILLING OR REPAIR.....	
NOTICE OF INTENTION TO SHOOT OR ACIDIZE.....		SUBSEQUENT REPORT OF ABANDONMENT.....	
NOTICE OF INTENTION TO PULL OR ALTER CASING.....		SUPPLEMENTARY WELL HISTORY.....	
NOTICE OF INTENTION TO ABANDON WELL.....			

(INDICATE ABOVE BY CHECK MARK NATURE OF REPORT, NOTICE, OR OTHER DATA)

Abo-Chalk Bluff Draw Unit

10-6-61

19

Well No. 27 is located 1980 ft. from $\begin{Bmatrix} N \\ S \end{Bmatrix}$ line and 2303 ft. from $\begin{Bmatrix} E \\ W \end{Bmatrix}$ line of sec. 17SE/4 of NW/4 18-S 27-E (Meridian)
(1/4 Sec. and Sec. No.) (Twp.) (Range)Empire Abo Eddy New Mexico
(Field) (County or Subdivision) (State or Territory)

The elevation of the derrick floor above sea level is later... ft.

DETAILS OF WORK

(State names of and expected depths to objective sands; show sizes, weights, and lengths of proposed casings; indicate mudding jobs, cementing points, and all other important proposed work)

CASING PROGRAM	DEPTH	CEMENTING PROGRAM
Size Wt		
8-5/8 24#	1500	Circl to surf.
4-1/2 9.50	5900	Circl to 8-5/8 csg.

Halliburton method of cementing to be used.

Minimum mud for samples.

Proposed TD 5900' to test Abo Formation.

Surf. csg to be set & cmd in accordance w/State Engineering Memo No. 63 covering the Artesia Water Basin.

RECEIVED

OCT 12 1961

U. S. GEOLOGICAL SURVEY
ARTESIA, NEW MEXICO

I understand that this plan of work must receive approval in writing by the Geological Survey before operations may be commenced.

Company Humble Oil & Refining Co.

Address Box 1600
Midland, Texas

By

J. E. Pinkerton

Title Adm. Supervisor

Section A.

Date October 6, 1960

Operator Humble Oil & Refining Co Lease Abo - Chalk Bluff Draw Unit
Well No. 27 Unit Letter F Section 17 Township 18 South Range 27 East NMPM
Located 1980 Feet From North Line, 2303 Feet From West Line
County Eddy G. L. Elevation Later Dedicated Acreage 40 Acres
Name of Producing Formation Abo Pool Empire Abo

1. Is the Operator the only owner* in the dedicated acreage outlined on the plat below?
Yes No ✓
2. If the answer to question one is "no", have the interests of all the owners been consolidated by communitization agreement or otherwise? Yes ✓ No If answer is "yes," Type of Consolidation Unitization
3. If the answer to question two is "no," list all the owners and thier respective interests below:

Owner

Land Description

RECEIVED

OCT 12 1961

U.S. DEPT. OF THE INTERIOR
ARTESIAN DIVISION

Section B

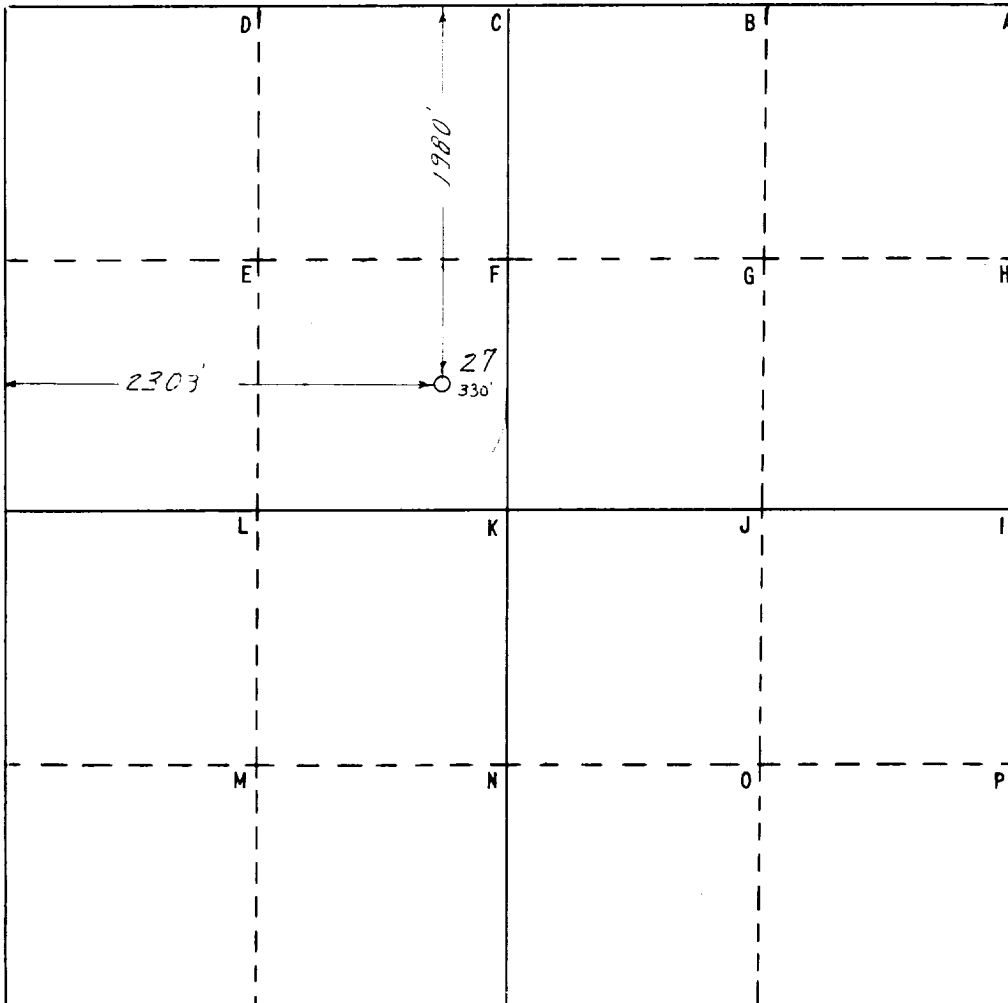

This is to certify that the information in Section A above is true and complete to the best of my knowledge and belief

HUMBLE OIL & REFG. CO.

(Operator)

R. E. Hensley

(Representative)

Box 1600 Midland, Texas
Address

This is to certify that the well location shown on the plat in Section B was plotted from field notes of actual surveys made by me or under my supervision and that the same is true and correct to the best of my knowledge and belief.

Date Surveyed 10-6-61

R. S. Hesterfeld
Registered Professional
Engineer and/or Land Surveyor

Certificate No. 1382

0 330 660 990 1320 1650 1980 2310 2640 2000 1500 1000 500 0

FILE NO. W-A-2814