

Santa Fe, New Mexico

NOTICE OF INTENTION TO DRILL

Notice must be given to the Oil Conservation Commission or its proper agent and approval obtained before drilling begins. If changes in the proposed plan are considered advisable, a copy of this notice showing such changes will be returned to the sender. Submit this notice in triplicate. One copy will be returned following approval. See additional instructions in Rules and Regulations of the Commission.

Artesia, New Mexico

February 16, 1952

OIL CONSERVATION COMMISSION,
Santa Fe, New Mexico,

Gentlemen:

You are hereby notified that it is our intention to commence the drilling of a well to be known as

G. Kelley Stout

NM - State

Well No. 2 in NW SW

Company or Operator 183 Lease Artesia Field, Eddy County.
of Sec. 24, T. 18S, R. 27E, N. M., P. M.,
N The well is 1650 feet (N.) XX of the south line and 990 feet
(E.) XX of the west line of Section 24

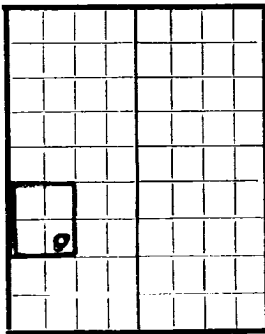

AREA 640 ACRES

(Give location from section or other legal subdivision lines. Cross out wrong directions.)

If state land the oil and gas lease is No. 648 Assignment No. _____

If patented land the owner is _____

Address _____

If government land the permittee is _____

Address _____

The lessee is G. Kelley StoutAddress 604 Grand, Artesia, New Mexico

LOCATE WELL CORRECTLY

0 to 2000', owned by G. Kelley Stout.

We propose to drill well with drilling equipment as follows: Cable tools

The status of a bond for this well in conformance with Rule 39 of the General Rules and Regulations of the Commission is as follows: \$10,000 blanket bond - G. Kelley Stout

We propose to use the following strings of casing and to land or cement them as indicated:

Size of Hole	Size of Casing	Weight Per Foot	New or Second Hand	Depth	Landed or Cemented	Sacks Cement
10"	8-5/8"	28.7	SH	1500' 500'	Cemented	50

If changes in the above plan become advisable we will notify you before cementing or landing casing. We estimate that the first productive oil or gas sand should occur at a depth of about 1950 feet.

Additional information:

Approved G. B. 1952, 19____
except as follows:

Sincerely yours,

G. Kelley Stout

Company or Operator

By

G. Kelley Stout by Juanita Denton
Owner

Position

Send communications regarding well to

Name G. Kelley StoutAddress 604 Grand, Artesia, N. Mex.

OIL CONSERVATION COMMISSION,

By

Title

L. A. Hanson
Title _____

STAKING PLAT

KELLY STOUT ET AL, MRY STATE #2

SE 1/4 NW 34-18-27

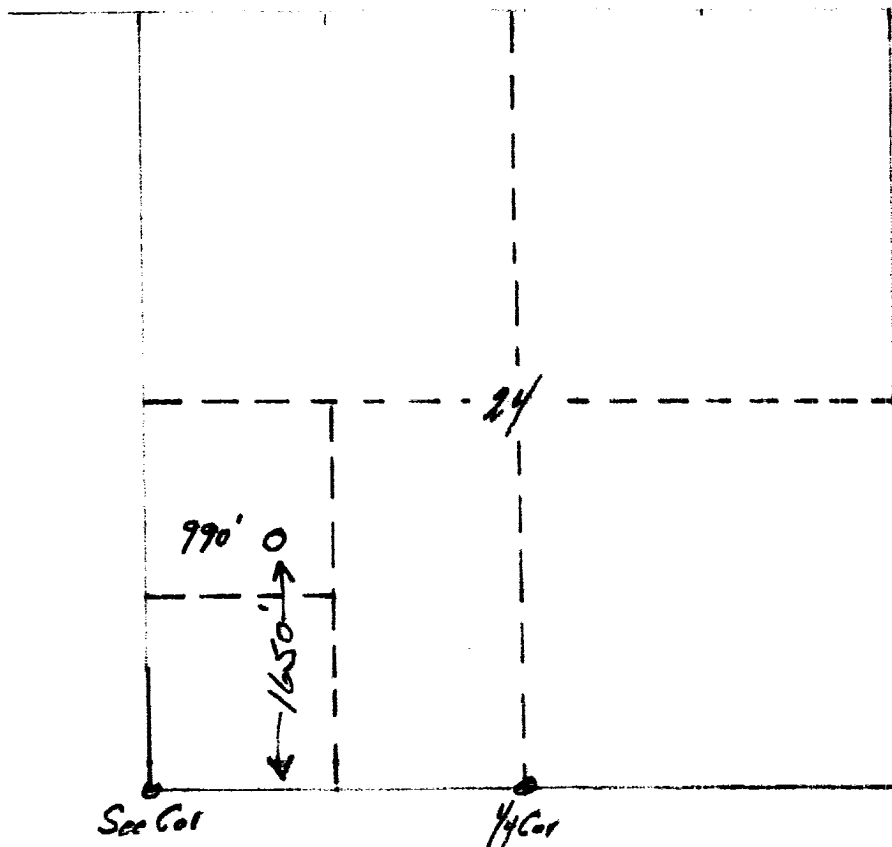

This is to certify that the undersigned is land surveyor, and that the above plat was prepared from actual field notes, and that the same is true and correct to the best of my knowledge and belief.

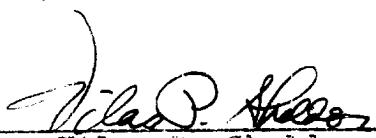
Vilas P. Sheldon

WALL 1 NATR

1-21-45 (P. 1112)

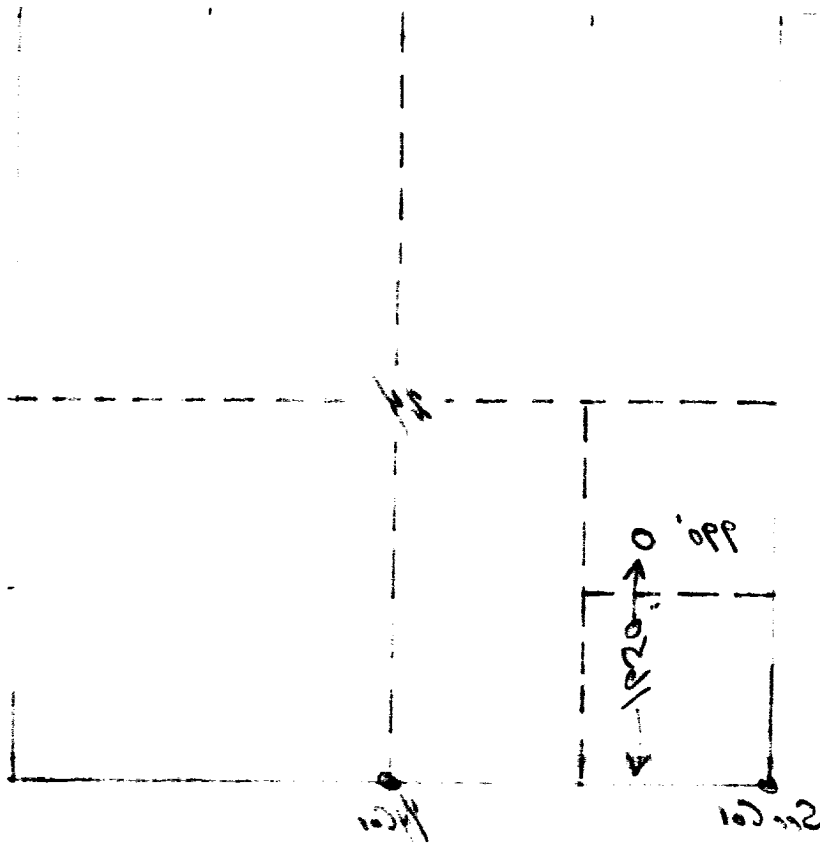

THIS IS A SECTION OF THE WALL OF THE BUILDING. THE WALL IS 10'0" HIGH AND 10'0" WIDE. THE WALL IS MADE OF CONCRETE. THE WALL IS 10'0" HIGH AND 10'0" WIDE. THE WALL IS MADE OF CONCRETE.

1-21-45 (P. 1112)