

NEW MEXICO OIL CONSERVATION COMMISSION  
Santa Fe, New Mexico

Form C-101  
Revised (12/1/55)

RECEIVED

NOTICE OF INTENTION TO DRILL

OCT 7 1960

Notice must be given to the District Office of the Oil Conservation Commission and approval obtained before drilling or recompletion begins. If changes in the proposed plan are considered advisable, a copy of this notice showing such changes will be returned to the sender. Submit this notice in QUINTUPLICATE. One copy will be returned following approval. See additional instructions in Rules and Regulations of the Commission. If State Land submit 6 Copies Attach Form C-128 in triplicate ~~attach 3 copies of form C-101~~

ARTESIA

(Place)

OCTOBER 6, 1960

(Date)

OIL CONSERVATION COMMISSION  
SANTA FE, NEW MEXICO

Gentlemen:

You are hereby notified that it is our intention to commence the Drilling of a well to be known as

SIMS & REESE OIL COMPANY

(Company or Operator)

WESTERN DEVELOPMENT

(Lease)

Well No. 1, in J The well is

(Unit)

located 1650 feet from the South line and 1650 feet from the

East

Line of Section 26, T. 18, R. 27, NMPM.

(GIVE LOCATION FROM SECTION LINE)

Artesia

Pool,

Eddy

County

If State Land the Oil and Gas Lease is No. B-11083

If patented land the owner is

Address

We propose to drill well with drilling equipment as follows: Cable tools

The status of plugging bond is Blanket

Drilling Contractor Reach Drilling Company

We intend to complete this well in the Metex

formation at an approximate depth of 1970 feet.

CASING PROGRAM

We propose to use the following strings of Casing and to cement them as indicated:

Size of Hole	Size of Casing	Weight per Foot	New or Second Hand	Depth	Sacks Cement
10"	8 5/8 "	26	Used	300	50
8"	4 1/2 "	9.5	New	1970	50

If changes in the above plans become advisable we will notify you immediately.

ADDITIONAL INFORMATION (If recompletion give full details of proposed plan of work.)

Approved: OCT 7 1960, 19.....  
Except as follows:

OIL CONSERVATION COMMISSION

By M. L. Armstrong

APPROVAL IS SUBJECT TO STATE  
ENGINEERS REGULATION REQUIRED  
ON "APPLICATION FOR PERMIT TO  
DRILL FOR OIL" IN WATER BASIN.  
Sincerely yours,  
BOX 810, ROSWELL, NEW MEXICO

SIMS & REESE OIL COMPANY

By

Position

Send Communications regarding well to

Name SIMS & REESE OIL COMPANY

Address 102 South Second - Artesia, N. M.

30-015-00965

NEW MEXICO OIL CONSERVATION COMMISSION  
WELL LOCATION AND ACREAGE DEDICATION PLAT

RECEIVED  
FORM C-128  
Revised 5/1/57

SEE INSTRUCTIONS FOR COMPLETING THIS FORM ON THE REVERSE SIDE  
OCT 7 1960

Operator <b>Sims &amp; Reese Western Development</b>				SECTION A Lease <b>State Western</b>			
Unit Letter <b>J</b>	Section <b>26</b>	Township <b>18 South</b>	Range <b>27 East</b>	County <b>Eddy</b>		Dedicated Acreage: <b>40</b> Acres	
Actual Footage Location of Well: <b>1650</b> feet from the <b>South</b> line and <b>1650</b> feet from the <b>East</b> line							
Ground Level Elev. <b>3521</b>	Producing Formation <b>miel</b>		Pool <b>Artisia</b>				

1. Is the Operator the only owner in the dedicated acreage outlined on the plat below? YES ☒ NO ☐ ("Owner" means the person who has the right to drill into and to produce from any pool and to appropriate the production either for himself or for himself and another. (65-3-29 (e) NMSA 1935 Comp.)
2. If the answer to question one is "no," have the interests of all the owners been consolidated by communitization agreement or otherwise? YES ☐ NO ☐ If answer is "yes," Type of Consolidation \_\_\_\_\_
3. If the answer to question two is "no," list all the owners and their respective interests below:

Owner	Land Description

SECTION B

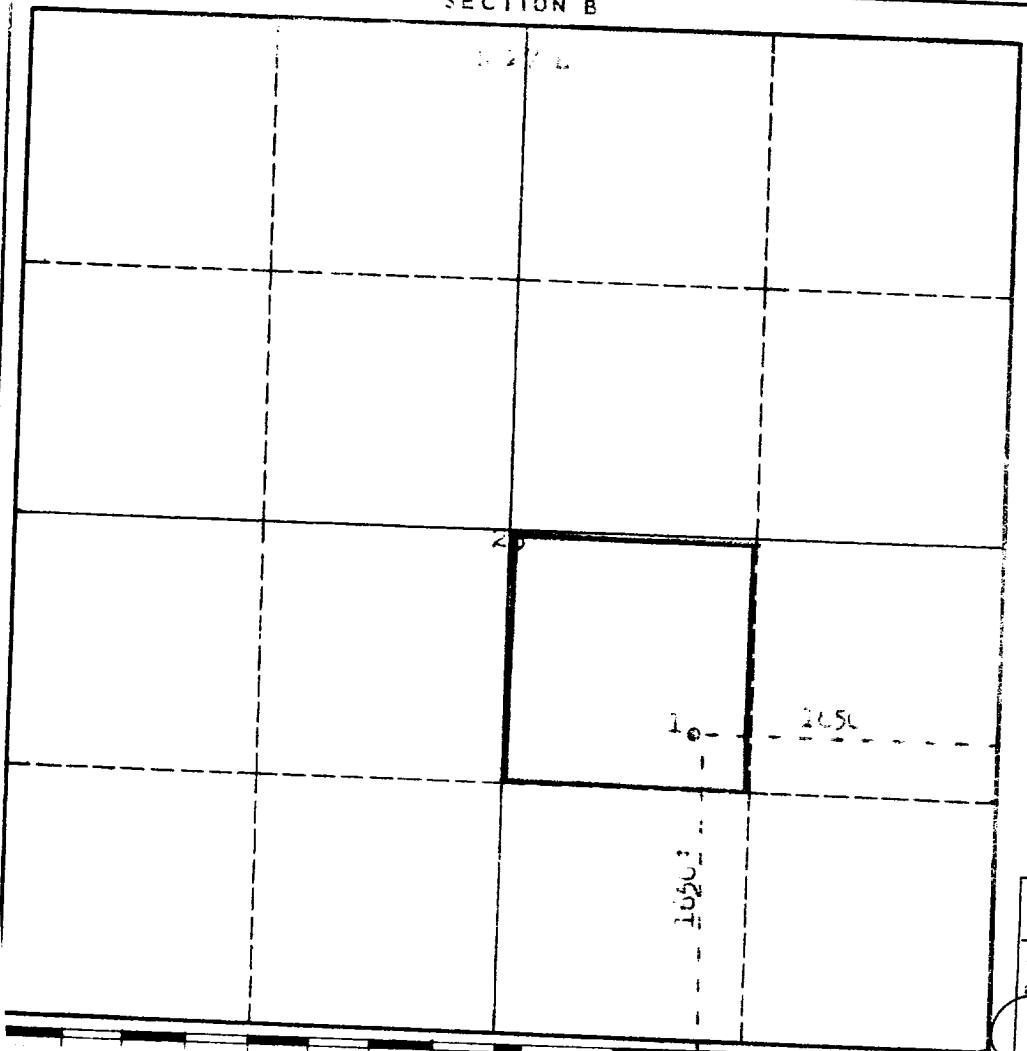

CERTIFICATION

I hereby certify that the information in SECTION A above is true and complete to the best of my knowledge and belief.

Name <b>P. L. Heinisch</b>
Position <b>Partner</b>
Company <b>Sims &amp; Reese Co.</b>
Date <b>10/6/60</b>

I hereby certify that the well location shown on the plat in SECTION B was plotted from field notes of actual surveys made by me or under my supervision, and that the same is true and correct to the best of my knowledge and belief.

Date Surveyed <b>October 1, 1960</b>
Registered Professional Engineer and/or Land Surveyor <b>James H. Brown</b>
Certificate No. <b>512</b>

# INSTRUCTIONS FOR COMPLETION OF FORM C-128

1. Operator shall furnish and certify to the information called for in Section A.
2. Operator shall outline the dedicated acreage for *both* oil and gas wells on the plat in Section B.
3. A registered professional engineer or land surveyor registered in the State of New Mexico or approved by the Commission shall show on the plat the location of the well and certify this information in the space provided.
4. All distances shown on the plat must be from the outer boundaries of the Section.
5. If additional space is needed for listing owners and their respective interests as required in question 3 of Section A, please use space below.

OIL CONSERVATION COMMISSION		
ADJUTANT DISTRICT OFFICE		
PLAT NO.	8	
SECTION		
TOWNSHIP		
RANGE		
ACREAGE	5	
WELLS	1	
WATER RIGHTS	1	
WATER RIGHTS	2	
TRANSPORTER		
WELL	1	
WELLS OF MINES		