

(SUBMIT IN TRIPLICATE)

UNITED STATES
DEPARTMENT OF THE INTERIOR
GEOLOGICAL SURVEY

Land Office
Lease No. **W 025605**
Unit **RECEIVED**

MAY 10 1960

SUNDRY NOTICES AND REPORTS ON WELLS

ARTESIA, OFFICE

NOTICE OF INTENTION TO DRILL.....	<input checked="" type="checkbox"/>	SUBSEQUENT REPORT OF WATER SHUT-OFF.....
NOTICE OF INTENTION TO CHANGE PLANS.....		SUBSEQUENT REPORT OF SHOOTING OR ACIDIZING.....
NOTICE OF INTENTION TO TEST WATER SHUT-OFF.....		SUBSEQUENT REPORT OF ALTERING CASING.....
NOTICE OF INTENTION TO RE-DRILL OR REPAIR WELL.....		SUBSEQUENT REPORT OF RE-DRILLING OR REPAIR.....
NOTICE OF INTENTION TO SHOOT OR ACIDIZE.....		SUBSEQUENT REPORT OF ABANDONMENT.....
NOTICE OF INTENTION TO PULL OR ALTER CASING.....		SUPPLEMENTARY WELL HISTORY.....
NOTICE OF INTENTION TO ABANDON WELL.....		

(INDICATE ABOVE BY CHECK MARK NATURE OF REPORT, NOTICE, OR OTHER DATA)

May 9, 1960

Federal
Well No. **2** is located **1650** ft. from **[N]** line and **660** ft. from **[E]** line of sec. **29**

NE **29** **18-3** **27-3**
(1/4 Sec. and Sec. No.) (Twp.) (Range) (Meridian)

Undesignated **2447** **NEW MEXICO**
(Field) (County or Subdivision) (State or Territory)

The elevation of the derrick floor above sea level is **3392** ft.

DETAILS OF WORK

(State names of and expected depths to objective sands; show sizes, weights, and lengths of proposed casings; indicate mudding jobs, cementing points, and all other important proposed work)

Drill well with rotary.

Run 4-1/2" OD 9.5# J-55 Casing to TD, cement with 450 sks. (cure)

*Repeat TD 10' in casing
cure 1 day to 2 days*

APPROVAL IS SUBJECT TO STATE
ENGINEERS REGULATIONS REQUIRED
ON "APPLICATION FOR PERMIT TO
DRILL FOR OIL" IN WATER BASIN.
BOX 810, ROSWELL, NEW MEXICO

I understand that this plan of work must receive approval in writing by the Geological Survey before operations may be commenced.

Company **Hondo Oil & Gas Company**

Address **Box 125**

Artesia, New Mexico

By *[Signature]*

Title **Dist. Prod. Supt.**

NEW MEXICO OIL CONSERVATION COMMISSION
WELL LOCATION AND ACREAGE DEDICATION PLAT

FORM C-128
 Revised 5/1/57

SEE INSTRUCTIONS FOR COMPLETING THIS FORM ON THE REVERSE SIDE

SECTION A

Operator <i>Hondo Oil & Gas Company</i>			Lease <i>Federal (T)</i>		Well No. <i>2</i>
Unit Letter <i>H</i>	Section <i>29</i>	Township <i>18S</i>	Range <i>27E</i>	County <i>Eddy</i>	
Actual Footage Location of Well: <i>1650</i> feet from the <i>North</i> line and <i>660</i> feet from the <i>East</i> line					
Ground Level Elev. <i>3385</i>	Producing Formation <i>Permian</i>		Pool <i>Uniting</i>	Dedicated Acreage: <i>40</i> Acres	

1. Is the Operator the only owner in the dedicated acreage outlined on the plat below? YES _____ NO _____. ("Owner" means the person who has the right to drill into and to produce from any pool and to appropriate the production either for himself or for himself and another. (65-3-29 (e) NMSA 1935 Comp.)
2. If the answer to question one is "no," have the interests of all the owners been consolidated by communization agreement or otherwise? YES _____ NO _____. If answer is "yes," Type of Consolidation _____
3. If the answer to question two is "no," list all the owners and their respective interests below:

Owner	Land Description
	<i>MAY 10 1960</i> <i>NEW MEXICO DEPT. OF LAND</i> <i>ALBUQUERQUE, NEW MEXICO</i>

SECTION B

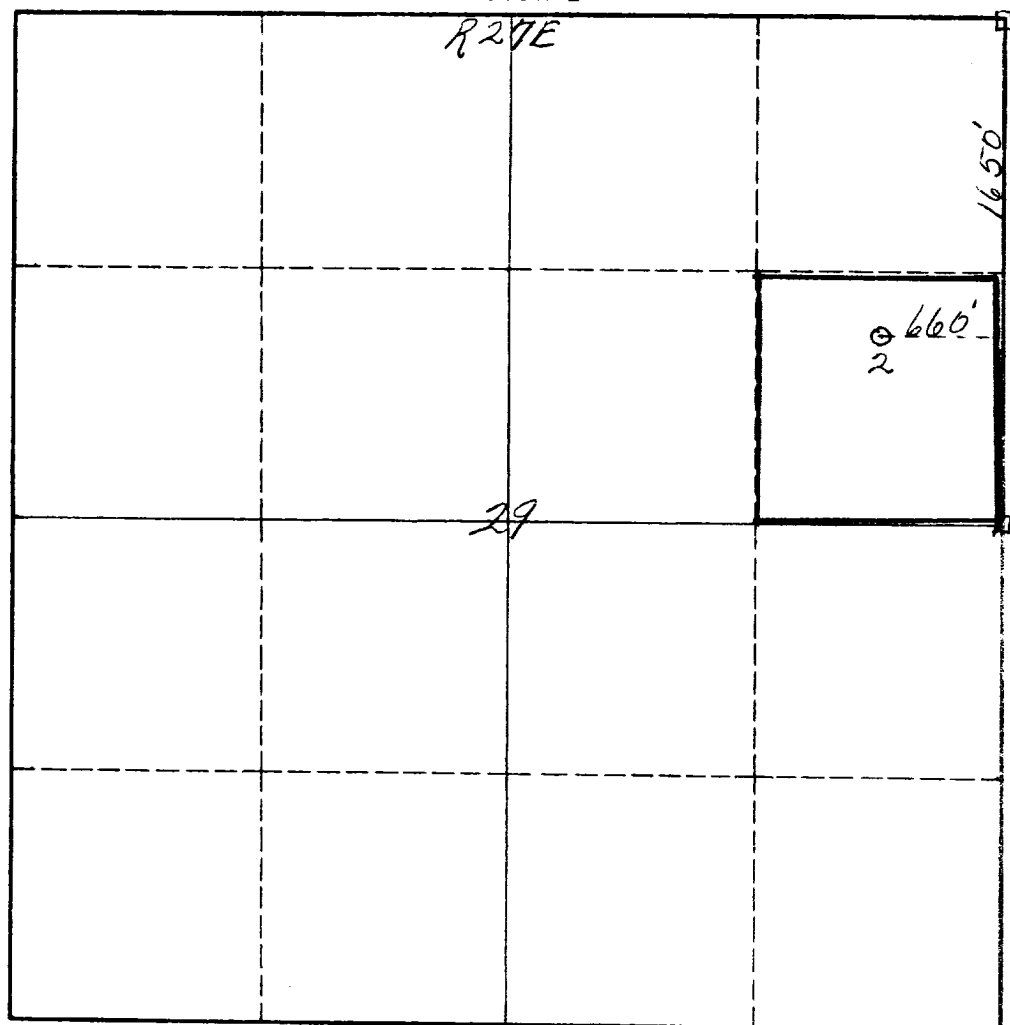

CERTIFICATION

I hereby certify that the information in SECTION A above is true and complete to the best of my knowledge and belief.

Name <i>A. J. Brown</i>
Position <i>Asst. Prof. & Supt.</i>
Company <i>Hondo Oil & Gas Co.</i>
Date <i>May 7, 1960</i>

I hereby certify that the well location shown on the plat in SECTION B was plotted from field notes of actual surveys made by me or under my supervision, and that the same is true and correct to the best of my knowledge and belief.

Date Surveyed <i>May 7th 1960</i>
Registered Professional Engineer and/or Land Surveyor <i>James H. Brown</i>
Certificate No. <i>542</i>

T 18 S

INSTRUCTIONS FOR COMPLETION OF FORM C-128

1. Operator shall furnish and certify to the information called for in Section A.
2. Operator shall outline the dedicated acreage for *both* oil and gas wells on the plat in Section B.
3. A registered professional engineer or land surveyor registered in the State of New Mexico or approved by the Commission shall show on the plat the location of the well and certify this information in the space provided.
4. All distances shown on the plat must be from the outer boundaries of the Section.
5. If additional space is needed for listing owners and their respective interests as required in question 3 of Section A, please use space below.