

NEW MEXICO OIL CONSERVATION COMMISSION  
Santa Fe, New Mexico

## NOTICE OF INTENTION TO DRILL OR RECOMPLETE

Notice must be given to the District Office of the Oil Conservation Commission and approval obtained before drilling or recompletion begins. If changes in the proposed plan are considered advisable, a copy of this notice showing such changes will be returned to the sender. Submit this notice in **QUINTUPLICATE**. One copy will be returned following approval. See additional instructions in Rules and Regulations of the Commission.

**If State Land submit 6 Copies**

**Artesia, New Mexico**

(Place)

**January 21, 1955**

(Date)

OIL CONSERVATION COMMISSION  
SANTA FE, NEW MEXICO

Gentlemen:

You are hereby notified that it is our intention to commence the (Drilling) (Recompletion) of a well to be known as

**W. N. PRICE**

(Company or Operator)

**Pure-State**

(Lease)

Well No. **2**

in **1**

(Unit)

The well is

located **2310** feet from the **South** line and **2310** feet from the

**West**

line of Section **35**, T. **18S**, R. **27E**, NMPM.

(GIVE LOCATION FROM SECTION LINE)

**Undesignated**

Pool,

**Eddy**

County

If State Land the Oil and Gas Lease is No. **E-219**

If patented land the owner is

Address

We propose to drill well with drilling equipment as follows: **Cable tools.**

The status of plugging bond is **\$10,000 blanket drilling bond**  
**in W. N. Price**

Drilling Contractor

**W. J. Cluney**

We intend to complete this well in the **Grayburg**

formation at an approximate depth of **not below 2100** feet.

### CASING PROGRAM

We propose to use the following strings of Casing and to cement them as indicated:

Size of Hole	Size of Casing	Weight per Foot	New or Second Hand	Depth	Sacks Cement
<b>10-1/2"</b>	<b>8-5/8"</b>	<b>24#</b>	<b>SH</b>	<b>500'</b>	<b>50</b>
<b>6-1/2"</b>	<b>5-1/2"</b>	<b>15#</b>	<b>New</b>	<b>1900'</b>	<b>50</b>

If changes in the above plans become advisable we will notify you immediately.

ADDITIONAL INFORMATION (If recompletion give full details of proposed plan of work.)

Approved....., 19.....  
Except as follows:

OIL CONSERVATION COMMISSION

By

Title

Sincerely yours,

**W. N. PRICE**

(Company or Operator)

By

**G. Kelley Stout**

By **Joanna Senter**

**Agent**

Position

Send Communications regarding well to

Name

**G. Kelley Stout**

Address

**P. O. Box 653**

**Artesia, New Mexico**

Company ~~Price~~ W.N. PRICE  
Lease ~~Price~~ PURE-STATE Well No. 2  
Sec. 35 T. 18 S., R. 27 E., N.M.P.M.  
Location NE 1/4 SW 1/4 (2310' from South & West Lines)  
County Eddy, New Mexico

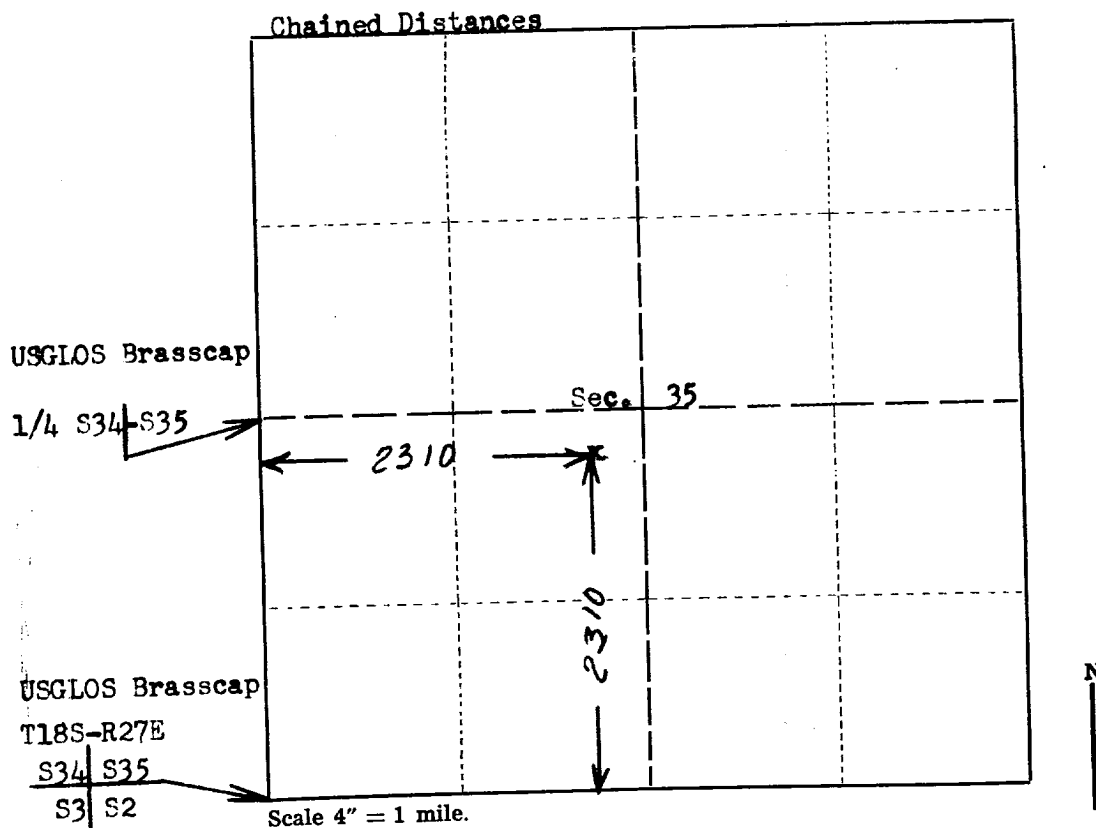

This is to certify that the above plat was prepared from field notes of actual surveys made by me or under my supervision and that the same are true and correct to the best of my knowledge and belief.

Seal:  
Artesia, New Mexico

John A. Mathews Jr.  
Registered Professional  
Engineer and Land Surveyor.

Surveyed January 1, 19 55

17522 Advocate Print

County \_\_\_\_\_  
 State \_\_\_\_\_  
 Location \_\_\_\_\_  
 Section \_\_\_\_\_  
 Township \_\_\_\_\_  
 Range \_\_\_\_\_  
 Well No. \_\_\_\_\_  
 Company \_\_\_\_\_

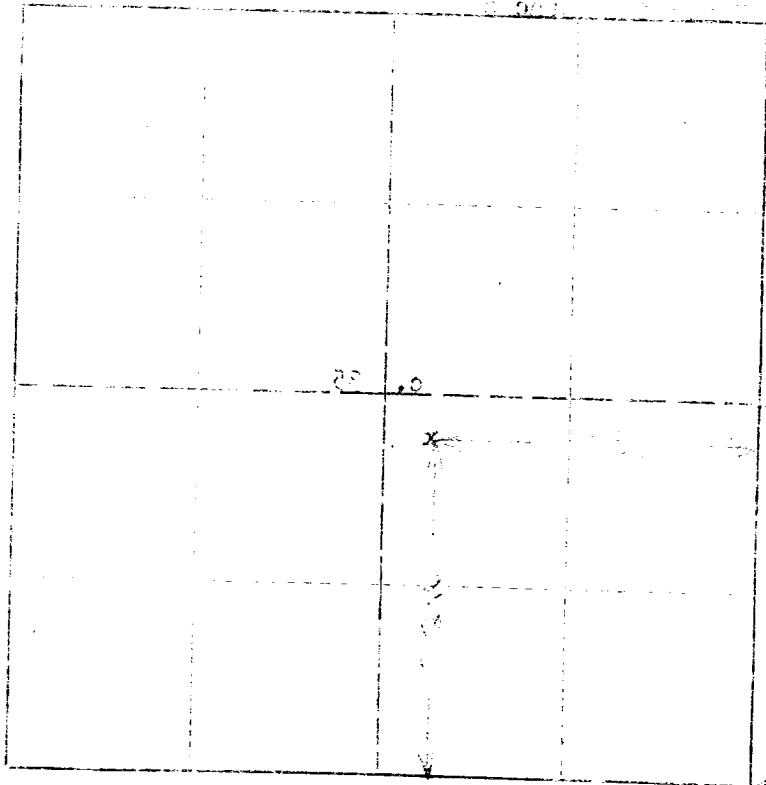

Scale 4" = 1 mile

This is to certify that the above plat was prepared from field notes  
 of actual surveys made by me or under my supervision and that the  
 same are true and correct to the best of my knowledge and belief.

Surveyed \_\_\_\_\_  
 Artesia, New Mexico  
 Seal:  
 Registered Professional  
 Engineer and Land Surveyor  
 17522 Associate Print  
 19-5