

# RECEIVED NEW MEXICO OIL CONSERVATION COMMISSION

Form C-101  
Revised 1-4-65

APR 14 1978

O. C. C.  
ARTESIA, OFFICE

NO. OF COPIES RECEIVED	6
DISTRIBUTION	1
SANTA FE	
FILE	
U.S.G.S.	
LAND OFFICE	
OPERATOR	

5A. Indicate Type of Lease STATE <input checked="" type="checkbox"/> FEE <input type="checkbox"/>
5. State Oil & Gas Lease No. B-3104
7. Unit Agreement Name Red Lake Premier Sand
8. Farm or Lease Name <del>T. #15, Mustang</del> <i>Tr. #1</i>
9. Well No. 5
10. Field and Pool, or Wildcat Red Lake
12. County Eddy
19. Proposed Depth 1925
19A. Formation Grayburg
20. Rotary or C.T.
21. Elevations (Show whether DF, RT, etc.)
21A. Kind & Status Plug. Bond Blanket
21B. Drilling Contractor No drilling-Re entry
22. Approx. Date Work will start April 20, 1978

OPERATOR <del>RED LAKE PREMIER SAND UNIT</del> - KERSEY & COMPANY ✓					
AS of Operator P. O. Box 316, Artesia, New Mexico 88210					
4. Location of Well UNIT LETTER <u>J</u> LOCATED <u>1650</u> FEET FROM THE <u>East</u> LINE					
AND <u>1650</u> FEET FROM THE <u>South</u> LINE OF SEC. <u>20</u> TWP. <u>17S</u> RGE. <u>28E</u> NMPM					
23. PROPOSED CASING AND CEMENT PROGRAM					
SIZE OF HOLE	SIZE OF CASING	WEIGHT PER FOOT	SETTING DEPTH	SACKS OF CEMENT	EST. TOP
10"	8 5/8"	28#	1990	1010	Circulated

Above casing is already in the well.

Plan to re-enter this well and log, perforate, treat, and complete in the Premier Sand in the Grayburg at approximately 1925'. 1990' of 8 5/8" casing is cemented to the surface through the Zone in which completion will be attempted.

If a completion cannot be made in this Zone, the well will be plugged back to 750'

and an attempt made to complete in the Seven Rivers Zone.

*Formerly Consolidated Coppermines Corp.  
Stanolind State #1- R+ A 12-27-58*

APPROVAL YARD  
FOR 90 DAYS UNLESS  
~~DRILLING~~ COMPLETED,

EXPIRES 7-19-78

IN ABOVE SPACE DESCRIBE PROPOSED PROGRAM: IF PROPOSAL IS TO DEEPEN OR PLUG BACK, GIVE DATA ON PRESENT PRODUCTIVE ZONE AND PROPOSED NEW PRODUCTIVE ZONE, GIVE BLOWOUT PREVENTER PROGRAM, IF ANY.

I hereby certify that the information above is true and complete to the best of my knowledge and belief.

Signed Harold Kersey Title Joint Owner Date 4/10/78  
(This space for State Use)

APPROVED BY W. A. Gressett TITLE SUPERVISOR, DISTRICT II DATE APR 18 1978  
CONDITIONS OF APPROVAL, IF ANY:

*Per 601  
10-1-78  
10-1-78*

NEW MEXICO OIL CONSERVATION COMMISSION  
WELL LOCATION AND ACREAGE DEDICATION PLAT

Form C-102  
Supersedes C-128  
Effective 1-1-65

All distances must be from the outer boundaries of the Section.

Operator <del>RED LAKE PREMIER SAND UNIT</del> <b>KERSEY &amp; COMPANY</b>		Lease <i>Red Lake Premier S.D. Unit</i> <del>Hartley</del> <i>Tr. 4</i>		Well No. <b>5</b>	
Unit Letter <b>J</b>	Section <b>20</b>	Township <b>17S</b>	Range <b>28E</b>	County <b>Eddy</b>	
Actual Footage Location of Well: <b>1650</b> feet from the <b>East</b> line and <b>1650</b> feet from the <b>South</b> line					
Ground Level Elev.	Producing Formation <b>Grayburg</b>	Pool <b>RED LAKE</b>	Dedicated Acreage: <b>40</b> Acres		

1. Outline the acreage dedicated to the subject well by colored pencil or hachure marks on the plat below.
2. If more than one lease is dedicated to the well, outline each and identify the ownership thereof (both as to working interest and royalty).
3. If more than one lease of different ownership is dedicated to the well, have the interests of all owners been consolidated by communitization, unitization, force-pooling, etc?

☐ Yes ☐ No If answer is "yes," type of consolidation \_\_\_\_\_

If answer is "no," list the owners and tract descriptions which have actually been consolidated. (Use reverse side of this form if necessary.) \_\_\_\_\_

No allowable will be assigned to the well until all interests have been consolidated (by communitization, unitization, forced-pooling, or otherwise) or until a non-standard unit, eliminating such interests, has been approved by the Commission.

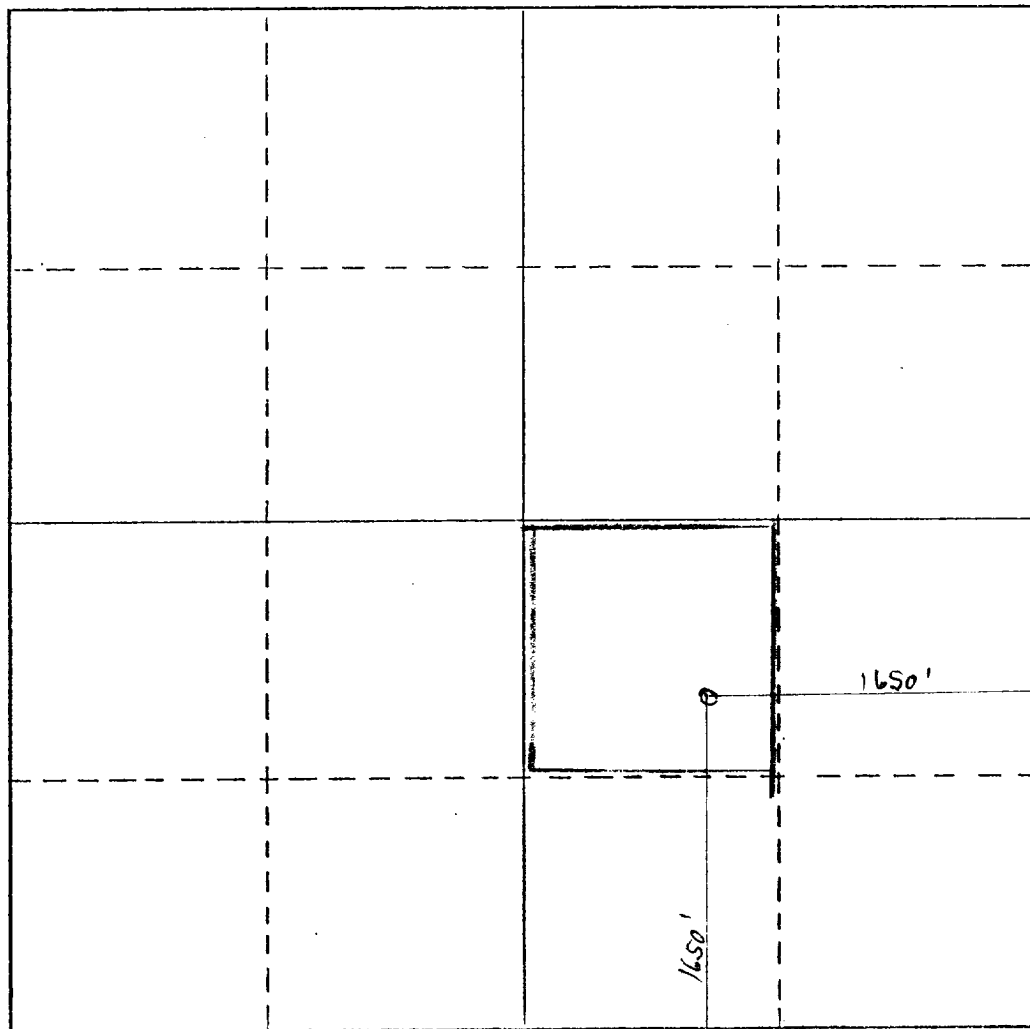

CERTIFICATION

I hereby certify that the information contained herein is true and complete to the best of my knowledge and belief.

Name *Harold Kewey*  
Position **Joint Owner**  
Company **Red Lake Premier Sand Unit**  
**KERSEY & COMPANY**  
Date **April 10, 1978**

I hereby certify that the well location shown on this plat was plotted from field notes of actual surveys made by me or under my supervision, and that the same is true and correct to the best of my knowledge and belief.

Date Surveyed **April 5, 1978**  
Registered Professional Engineer and/or Land Surveyor

*Harold Kewey*  
Certificate No. **802**