

(SUBMIT IN TRIPLICATE)

UNITED STATES
DEPARTMENT OF THE INTERIOR
GEOLOGICAL SURVEYLand Office Las CrucesLease No. 028772 (b)Unit 1

SUNDRY NOTICES AND REPORTS ON WELLS

NOTICE OF INTENTION TO DRILL.....	<input checked="" type="checkbox"/>	SUBSEQUENT REPORT OF WATER SHUT-OFF.....	
NOTICE OF INTENTION TO CHANGE PLANS.....		SUBSEQUENT REPORT OF SHOOTING OR ACIDIZING.....	
NOTICE OF INTENTION TO TEST WATER SHUT-OFF.....		SUBSEQUENT REPORT OF ALTERING CASING.....	
NOTICE OF INTENTION TO RE-DRILL OR REPAIR WELL.....		SUBSEQUENT REPORT OF RE-DRILLING OR REPAIR.....	
NOTICE OF INTENTION TO SHOOT OR ACIDIZE.....		SUBSEQUENT REPORT OF ABANDONMENT.....	
NOTICE OF INTENTION TO PULL OR ALTER CASING.....		SUPPLEMENTARY WELL HISTORY.....	
NOTICE OF INTENTION TO ABANDON WELL.....			

(INDICATE ABOVE BY CHECK MARK NATURE OF REPORT, NOTICE, OR OTHER DATA)

September 30, 1957

Dunn "B"
Well No. 24 is located 1980 ft. from N line and 660 ft. from E line of sec. 10
NE/4 SE/4 Sec. 10 18 S 28 E 124PM
(1/4 Sec. and Sec. No.) (Twp.) (Range) (Meridian)
Artesia Eddy New Mexico
(Field) (County or Subdivision) (State or Territory)

The elevation of the derrick floor above sea level is 3617 ft.

DETAILS OF WORK

(State names of and expected depths to objective sands; show sizes, weights, and lengths of proposed casings; indicate mudding jobs, cementing points, and all other important proposed work)

Propose to drill to approximately 2750' and will run approximately 560' of new J-55 24# seamless casing and cement with 75 sacks neat cement.
Will run new 4 1/2" 9.5# J-55 casing to total depth with 150 sacks cement.

Run Gamma Ray-Neutron logs, perforate and sand-oil fracture all possible pay zones and complete for production.

S. P. Yates Drilling Company will be the contractor with cable tools.

I understand that this plan of work must receive approval in writing by the Geological Survey before operations may be commenced.

Company Western - YatesAddress P. O. Box 445Artesia, New MexicoBy P. A. JohnsonTitle Dist. Supt.

NEW MEXICO OIL CONSERVATION COMMISSION
Well Location and Acreage Dedication Plat

Section A.

Date September 30, 1957

Operator Western - Yates Lease Dunn "B" L C 028772 (b)
Well No. 24 Unit Letter I Section 10 Township 18 S Range 28 E NMPM
Located 1980 Feet From South Line, 660 Feet From East Line
County Eddy G. L. Elevation 3615' Dedicated Acreage 40 Acres
Name of Producing Formation Grayburg San Andres Pool Artesia

1. Is the Operator the only owner* in the dedicated acreage outlined on the plat below?
Yes ☒ No ☐.
2. If the answer to question one is "no," have the interests of all the owners been consolidated by communitization agreement or otherwise? Yes ☐ No ☐. If answer is "yes," Type of Consolidation _____
3. If the answer to question two is "no," list all the owners and their respective interests below:

Owner

Land Description

Section B

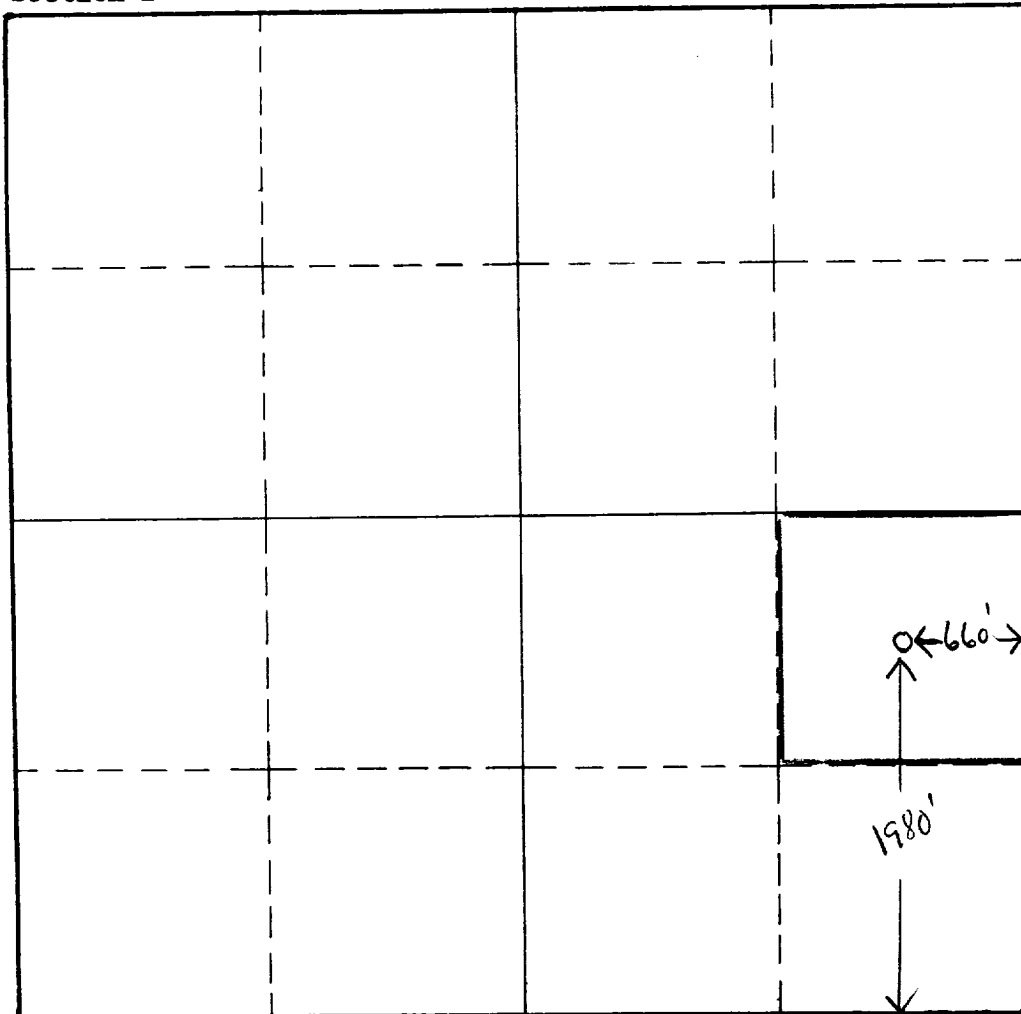

This is to certify that the information in Section A above is true and complete to the best of my knowledge and belief.

Western - Yates

(Operator)

W. B. Macey
(Representative)

P. O. Box 45, Artesia NM
Address

This is to certify that the well location shown on the plat in Section B was plotted from field notes of actual surveys made by me or under my supervision and that the same is true and correct to the best of my knowledge and belief.

Date Surveyed Sept. 30, 1957

W B Macey
Registered Professional
Engineer and/or Land Surveyor

Certificate No. 926

(See instructions for completing this form on the reverse side)

INSTRUCTIONS FOR COMPLETION:

1. Operator shall furnish and certify to the information called for in Section A.
2. Operator shall outline the dedicated acreage for both oil and gas wells on the plat in Section B.
3. A registered professional engineer or land surveyor registered in the State of New Mexico or approved by the Commission shall show on the plat the location of the well and certify this information in the space provided.
4. All distances shown on the plat must be from the outer boundaries of Section.
5. If additional space is needed for listing owners and their respective interests as required in question 3, Section A, please use space below

* "Owner" means the person who has the right to drill into and to produce from any pool and to appropriate the production either for himself or for himself and another. (65-3-29 (e) NMSA 1953 Comp.)