

(SUBMIT IN TRIPLICATE)

UNITED STATES
DEPARTMENT OF THE INTERIOR
GEOLOGICAL SURVEY

Budget Bureau 42-R358.3.
Approval expires 12-31-55.

Land Office **Las Cruces**
Lease No. **028772 (b)**
Unit _____

FEB 2 1951

SUNDRY NOTICES AND REPORTS ON WELLS

NOTICE OF INTENTION TO DRILL	<input checked="" type="checkbox"/>	SUBSEQUENT REPORT OF WATER SHUT-OFF	
NOTICE OF INTENTION TO CHANGE PLANS		SUBSEQUENT REPORT OF SHOOTING OR ACIDIZING	
NOTICE OF INTENTION TO TEST WATER SHUT-OFF		SUBSEQUENT REPORT OF ALTERING CASING	
NOTICE OF INTENTION TO RE-DRILL OR REPAIR WELL		SUBSEQUENT REPORT OF RE-DRILLING OR REPAIR	
NOTICE OF INTENTION TO SHOOT OR ACIDIZE		SUBSEQUENT REPORT OF ABANDONMENT	
NOTICE OF INTENTION TO PULL OR ALTER CASING		SUPPLEMENTARY WELL HISTORY	
NOTICE OF INTENTION TO ABANDON WELL			

(INDICATE ABOVE BY CHECK MARK NATURE OF REPORT, NOTICE, OR OTHER DATA)

February 17, 1951

Well No. **27** is located **1900** ft. from **1/4** line and **640** ft. from **E** line of sec. **12**
N 1/4 Sec. 12 **16 S** **28 E** **104th**
 (1/4 Sec. and Sec. No.) (Twp.) (Range) (Meridian)
Artesia **Sady** **New Mexico**
 (Field) (County or Subdivision) (State or Territory)

The elevation of the derrick floor above sea level is **3622** ft.

DETAILS OF WORK

(State names of and expected depths to objective sands; show sizes, weights, and lengths of proposed casings; indicate mudding jobs, cementing points, and all other important proposed work)

Propose to drill to approximately 2875 feet. Will complete well in Grayburg and Livingston Sand. Will set new 8 5/8" 24' surface cas. at approximately 550' and cement with 75 sacks most cement. Then will set new I.P.I. & 1/2" J-55 production cas. at T.D. and cement with approximately 175 sacks most cement. Will run logs, perforate and sand-oil fracture for production. This well to be drilled with cable tools.

I understand that this plan of work must receive approval in writing by the Geological Survey before operations may be commenced.

Company **Western - Yates**
Address **P. O. Box 427**
Artesia, New Mexico

By **P. C. Johnson**
Title **Dist. Supt.**

NE.. MEXICO OIL CONSERVATION COMMISSION

Well Location and Acreage Dedication Plat

Section A.

Date February 17, 1958

Operator Western - Yates Lease Duma "B" L.C. 026772 (b)
Well No. 27 Unit Letter I Section 12 Township 28 S Range 28 E NMPM
Located 1900 Feet From South Line, 660 Feet From East Line
County El Paso G. L. Elevation 3620 Dedicated Acreage 40 Acres
Name of Producing Formation Grayburg San Andres Pool Artesia

1. Is the Operator the only owner* in the dedicated acreage outlined on the plat below?
Yes XX No .
2. If the answer to question one is "no," have the interests of all the owners been consolidated by communitization agreement or otherwise? Yes No . If answer is "yes," Type of Consolidation
3. If the answer to question two is "no," list all the owners and their respective interests below:

Owner

Land Description

Section B

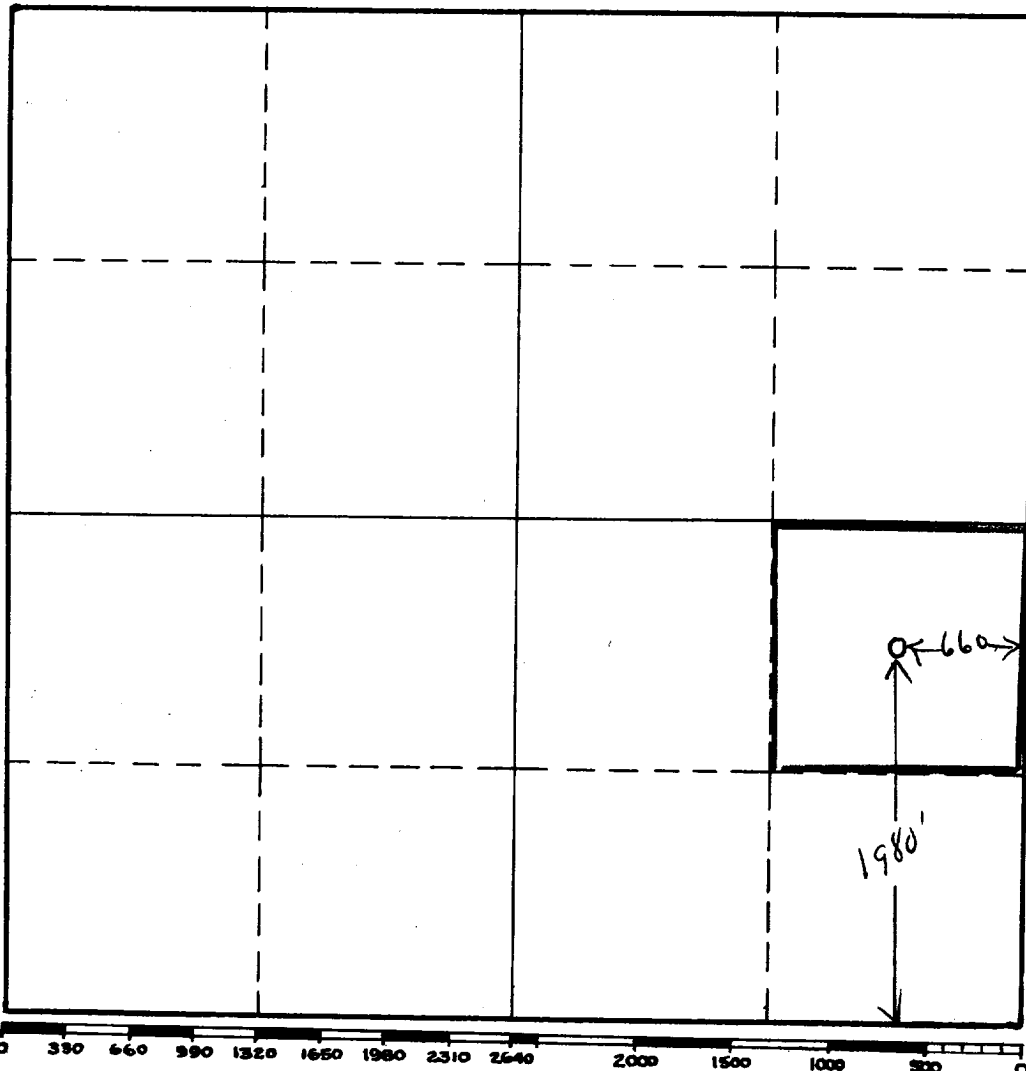

This is to certify that the information in Section A above is true and complete to the best of my knowledge and belief.

Western - Yates

(Operator)

P. A. Hanson
(Representative)

P. O. Box 427

Artesia, New Mexico

This is to certify that the well location shown on the plat in Section B was plotted from field notes of actual surveys made by me or under my supervision and that the same is true and correct to the best of my knowledge and belief.

Date Surveyed 2-15-58

W. B. Macey
Registered Professional
Engineer and/or Land Surveyor.

Certificate No. 926

(See instructions for completing this form on the reverse side)

INSTRUCTIONS FOR COMPLETION:

1. Operator shall furnish and certify to the information called for in Section A.
2. Operator shall outline the dedicated acreage for both oil and gas wells on the plat in Section B.
3. A registered professional engineer or land surveyor registered in the State of New Mexico or approved by the Commission shall show on the plat the location of the well and certify this information in the space provided.
4. All distances shown on the plat must be from the outer boundaries of Section.
5. If additional space is needed for listing owners and their respective interests as required in question 3, Section A, please use space below

* "Owner" means the person who has the right to drill into and to produce from any pool and to appropriate the production either for himself or for himself and another. (65-3-29 (e) NMSA 1953 Comp.)