

## NEW MEXICO OIL CONSERVATION COMMISSION

## NOTICE OF INTENTION TO DRILL

See Rules 101 and 1104.

If changes in the proposed plan are considered advisable, a copy of this notice showing such changes will be returned to the sender. Submit this notice in triplicate. One copy will be returned following approval.

Loco Hills N.M.

Place

March 10, 1952

Date

Notice hereby is given that it is our intention to commence the drilling of a well to be known as state 14 well 2

Aston &amp; Fair

state 14

well No. 2

in

Company or Operator

Lease

of Sec. 14, T. 13 S, R. 20 E, N. M., P. M., Artesia Pool, Artesia County.

The well is 660 feet from (N.) (S.) line and 1700 feet from (E.) (W.) line of the above section.

(Give location from section lines. Cross out wrong directions.)

If state land the oil and gas lease is No. 8-4474-70 Assignment No. \_\_\_\_\_

If patented land the owner is \_\_\_\_\_

Address \_\_\_\_\_

If government land the permittee is \_\_\_\_\_

Address \_\_\_\_\_

The lessee is Aston & Fair

Address 321 White Bluffs, Roswell N. M.

We propose to drill well with drilling equipment as follows: 2 1/2" tool

The status of a bond for this well in conformance with Rule 101 of the General Rules and Regulations of the Commission is as follows: Blanket.

We propose to use the following strings of casing and to land or cement them as indicated:

Size of Hole	Size of Casing	Weight Per Foot	New or Second Hand	Depth	Landed or Cemented	Sacks Cement
10"	7 1/8"	200	new	700'	cemented	5.

If changes in the above plans become advisable we will notify you before cementing or landing casing. We estimate that the first productive oil or gas sand should occur at a depth of about 2550 feet.

Additional information:

We propose to drill 8" hole from approx. 700' to approx. 2400' then reduce to 6" hole and drill on to top of pay. If water is encountered below the 8" shoe we will either cement a 7" liner or run and cement a 5 1/2" o.d. string of casing.

Approved MAR 1 1952, 19\_\_\_\_

except as follows:

If any water sands are encountered between the surface and the salt, the surface pipe will be cemented with 50 sacks at top of salt.

OIL CONSERVATION COMMISSION,

By

R. A. Hanson

Title

Assistant Secretary

Aston & Fair Company or Operator

By

O. C. Rogers

Position

Field Sup't.

Send communications regarding well to:

Name

O. C. Rogers

Address

Box 71, Loco Hills N.M.

## NEW MEXICO OIL CONSERVATION COMMISSION

## NOTICE OF INTENTION TO DRILL

See Rules 101 and 1104.

If changes in the proposed plan are considered advisable, a copy of this notice showing such changes will be returned to the sender. Submit this notice in triplicate. One copy will be returned following approval.

APPROVED BY: \_\_\_\_\_ DATE: \_\_\_\_\_  
Place \_\_\_\_\_ Date \_\_\_\_\_

Notice hereby is given that it is our intention to commence the drilling of a well to be known as \_\_\_\_\_

\_\_\_\_\_ well No. \_\_\_\_\_ in **SE NE NW**  
Company or Operator \_\_\_\_\_ Lease **Artesia**  
of Sec. \_\_\_\_\_, T. \_\_\_\_\_, R. \_\_\_\_\_, N. M., P. M., \_\_\_\_\_ Pool, \_\_\_\_\_ County.

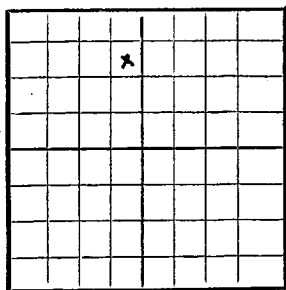

AREA 640 ACRES

LOCATE WELL CORRECTLY

The well is \_\_\_\_\_ feet from (N.) (S.) line and \_\_\_\_\_ feet from (E.) (W.) line of the above section.

(Give location from section lines. Cross out wrong directions.)

If state land the oil and gas lease is No. \_\_\_\_\_ Assignment No. \_\_\_\_\_

If patented land the owner is \_\_\_\_\_

Address \_\_\_\_\_

If government land the permittee is \_\_\_\_\_

Address \_\_\_\_\_

The lessee is \_\_\_\_\_

Address \_\_\_\_\_

We propose to drill well with drilling equipment as follows: side tools.

The status of a bond for this well in conformance with Rule 101 of the General Rules and Regulations of the Commission is as follows: \_\_\_\_\_

We propose to use the following strings of casing and to land or cement them as indicated:

Size of Hole	Size of Casing	Weight Per Foot	New or Second Hand	Depth	Landed or Cemented	Sacks Cement
10 1/2"	8 1/2"	21	NEW	100'	LANDED	2

If changes in the above plans become advisable we will notify you before cementing or landing casing. We estimate that the first productive oil or gas sand should occur at a depth of about \_\_\_\_\_ feet.

Additional information:

Approved \_\_\_\_\_, 19\_\_\_\_

except as follows:

**A 7" casing string will be run to the top of the oil pay if water is encountered below the 8" shoe.**

OIL CONSERVATION COMMISSION,  
By \_\_\_\_\_  
Title \_\_\_\_\_

Company or Operator \_\_\_\_\_  
By C. C. Rogers

Position Drill Bit

Send communications regarding well to:

Name \_\_\_\_\_

Address \_\_\_\_\_

**VOID**  
**LOCATION CHANGED**  
**TO CNE 1/4 NW 14-18-88**

RECEIVED  
MAR 22 1952

Oil Cons. Comm.  
Alameda Office

R 28 E

T  
17  
S

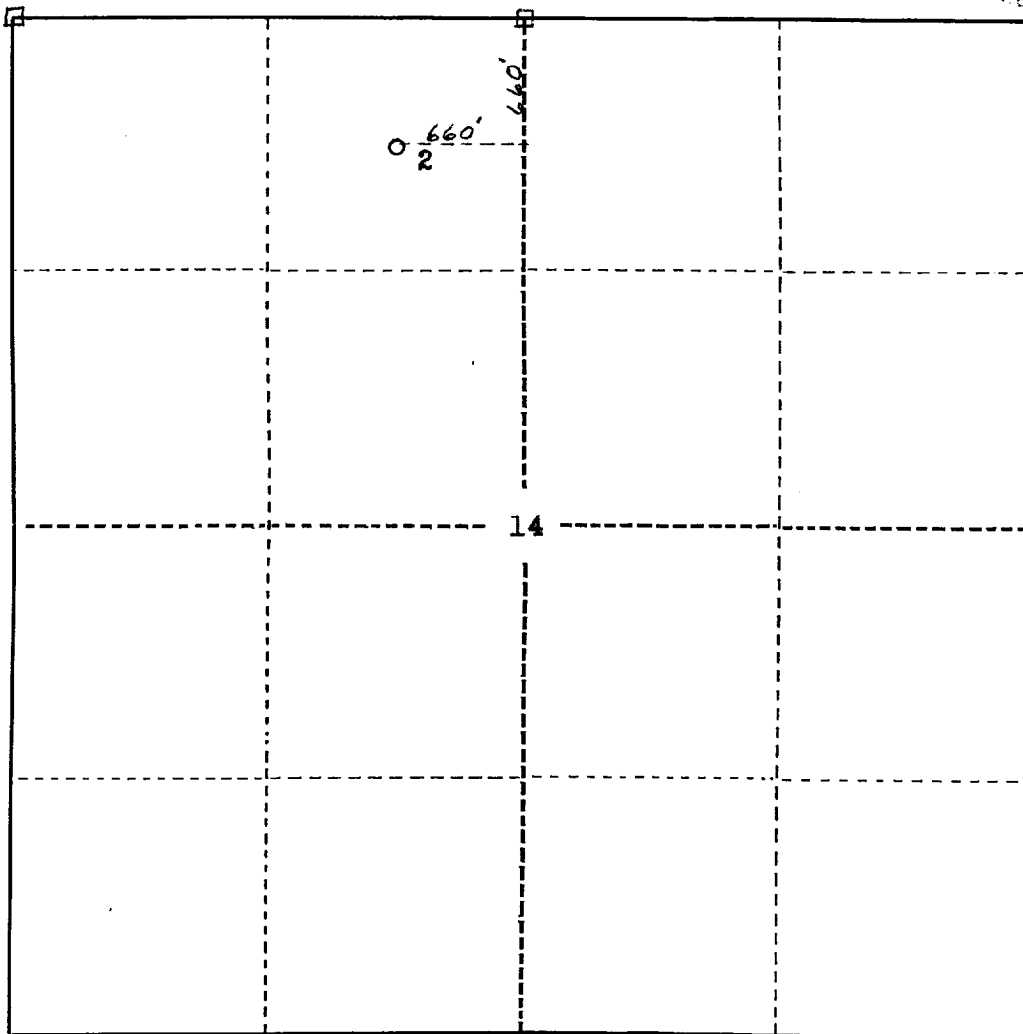

Scale: 1"=1000'

A PLAT OF THE  
~~FRANKLIN~~ - ASTON - FAIR

STATE 14 No. 2  
LOCATION

660 ft. South of the North line  
1980 ft. East of the West line  
Section 14, T. 17 S, R. 28 E  
Eddy County, New Mexico.

Elevation 3599

I hereby certify that this plat was made from notes taken  
in the field in an actual bona fide survey and that the same  
is true and correct to the best of my belief.

*James H. Brown*  
James H. Brown  
N.M.L.S. No. 542