

NEW MEXICO OIL CONSERVATION COMMISSION  
Santa Fe, New Mexico

Form C-101  
Revised (12/1/55)

NOTICE OF INTENTION TO DRILL

JUN 13 1957

Notice must be given to the District Office of the Oil Conservation Commission and approval obtained before drilling or recompletion begins. If changes in the proposed plan are considered advisable, a copy of this notice showing such changes will be returned to the sender. Submit this notice in **QUINTUPPLICATE**. One copy will be returned following approval. See additional instructions in Rules and Regulations of the Commission. If State Land submit 6 Copies Attach Form C-128 in triplicate to first District Office of Form C-101

Artesia, New Mexico  
(Place)

June 13, 1957  
(Date)

OIL CONSERVATION COMMISSION  
SANTA FE, NEW MEXICO

Gentlemen:

You are hereby notified that it is our intention to commence the **Drilling** of a well to be known as

Byard Bennett

(Company or Operator)

Bennett State

(Lease)

Well No. 1, in H (Unit) The well is

located 660 feet from the East line and 1980 feet from the

North

line of Section 18, T. 18S, R. 28E, NMPM.

(GIVE LOCATION FROM SECTION LINE)

Artesia Pool, Eddy County

If State Land the Oil and Gas Lease is No. E-828

If patented land the owner is.....

Address.....

We propose to drill well with drilling equipment as follows: Cable Tools

The status of plugging bond is 5,000

Drilling Contractor DONNELLY DRILLING COMPANY, INC.

We intend to complete this well in the Lovington formation at an approximate depth of 2460 feet.

**CASING PROGRAM**

We propose to use the following strings of Casing and to cement them as indicated:

Size of Hole	Size of Casing	Weight per Foot	New or Second Hand	Depth	Sacks Cement
<u>12 1/2</u>	<u>10</u>	<u>40</u>	<u>S.H.</u>	<u>200</u>	<u>Mud</u>
<u>10</u>	<u>8 5/8</u>	<u>24</u>	<u>S.H.</u>	<u>550</u>	<u>50</u>
<u>8</u>	<u>5 1/2</u>	<u>14</u>	<u>New</u>	<u>2500</u>	<u>100</u>

If changes in the above plans become advisable we will notify you immediately.

ADDITIONAL INFORMATION (If recompletion give full details of proposed plan of work.)

Approved....., 19.....  
Except as follows:

OIL CONSERVATION COMMISSION

By

M. L. Armstrong

Sincerely yours,

Byard Bennett

(Company or Operator)

By

Position

Send Communications regarding well to

Name DONNELLY DRILLING COMPANY, INC.

Address Box 433, Artesia, New Mexico

NEW MEXICO OIL CONSERVATION COMMISSION

Well Location and Acreage Dedication Plat

Form O-2  
Revised 5/1/57

JUN 13 1957

Section A.

Date June 13, 1957

Operator Byard Bennett Lease Bennett State  
Well No. 1 Unit Letter H Section 18 Township 18S Range 28E NMPM  
Located 660 Feet From East Line, 1980 Feet From North Line  
County Eddy G. L. Elevation 3604 Dedicated Acreage 40 Acres  
Name of Producing Formation Lovington Pool Artesia

1. Is the Operator the only owner\* in the dedicated acreage outlined on the plat below?  
Yes X No \_\_\_\_\_.
2. If the answer to question one is "no," have the interests of all the owners been consolidated by communitization agreement or otherwise? Yes \_\_\_\_\_ No \_\_\_\_\_. If answer is "yes," Type of Consolidation \_\_\_\_\_
3. If the answer to question two is "no," list all the owners and their respective interests below:

Owner

Land Description

Section B

R28E

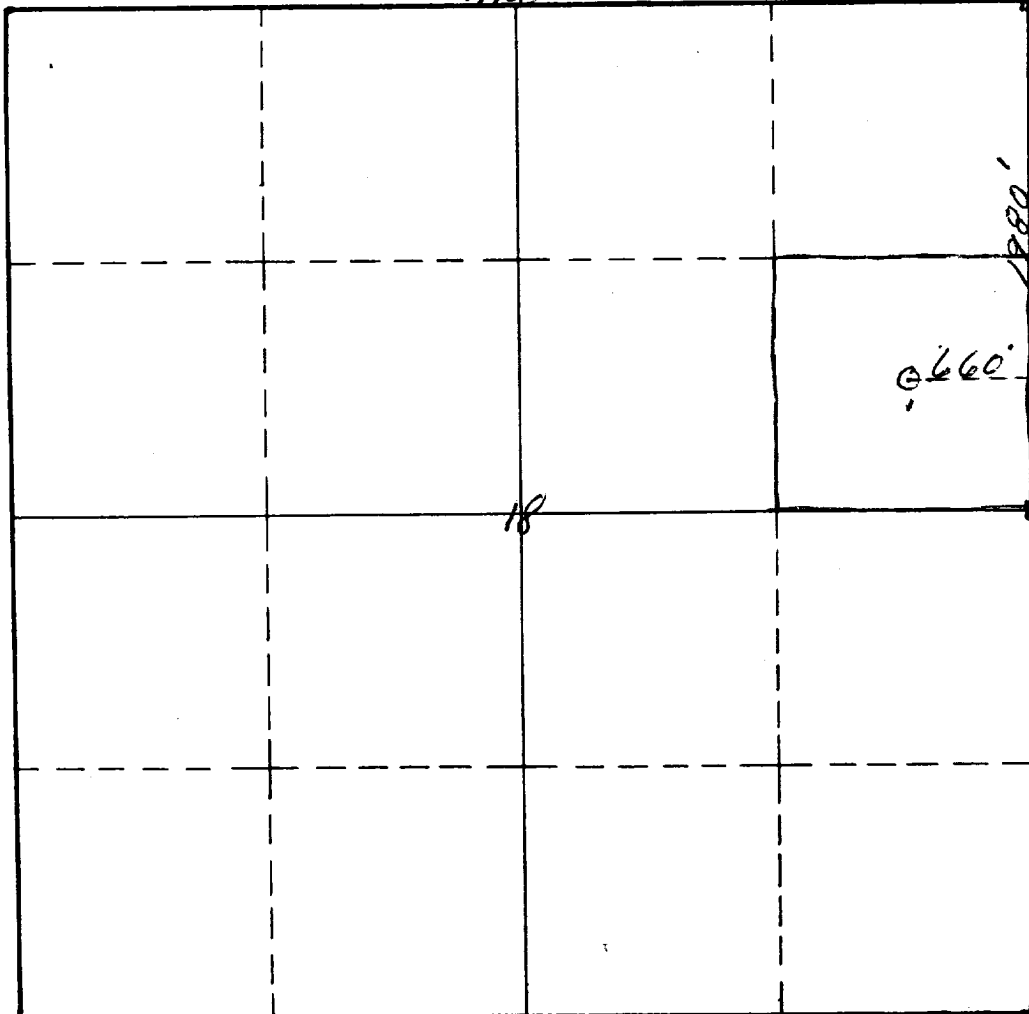

This is to certify that the information in Section A above is true and complete to the best of my knowledge and belief.

Byard Bennett  
(Operator)

Donnelly Drilling Co. Inc.  
(Representative)

Box 433, Artesia, New Mex.  
Address

This is to certify that the well location shown on the plat in Section B was plotted from field notes of actual surveys made by me or under my supervision and that the same is true and correct to the best of my knowledge and belief.

Date Surveyed June 10, 1957

James H. Brown  
Registered Professional  
Engineer and/or Land Surveyor

Certificate No. 542

(See instructions for completing this form on the reverse side)

INSTRUCTIONS FOR COMPLETION:

1. Operator shall furnish and certify to the information called for in Section A.
2. Operator shall outline the dedicated acreage for both oil and gas wells on the plat in Section B.
3. A registered professional engineer or land surveyor registered in the State of New Mexico or approved by the Commission shall show on the plat the location of the well and certify this information in the space provided.
4. All distances shown on the plat must be from the outer boundaries of Section.
5. If additional space is needed for listing owners and their respective interests as required in question 3, Section A, please use space below

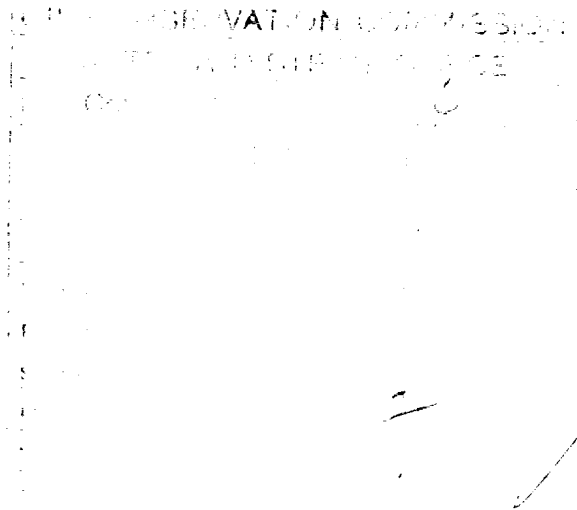

\* "Owner" means the person who has the right to drill into and to produce from any pool and to appropriate the production either for himself or for himself and another. (65-3-29 (e) NMSA 1953 Comp.)