

NOTICE OF INTENTION TO DRILL

Notice must be given to the District Office of the Oil Conservation Commission and approval obtained before drilling or recompletion begins. If changes in the proposed plan are considered advisable, a copy of this notice showing such changes will be returned to the sender. Submit this notice in **QUINTUPPLICATE**. One copy will be returned following approval. See additional instructions in Rules and Regulations of the Commission. If State Land submit 6 Copies Attach Form G-128 in triplicate to first 3 copies of form G-101

Artesia, New Mexico
(Place)

1/23/58
(Date)

OIL CONSERVATION COMMISSION
SANTA FE, NEW MEXICO

Gentlemen:

You are hereby notified that it is our intention to commence the Drilling of a well to be known as

Wilson Sta. to

Simms & Reese Oil Co.
(Company or Operator)

Wilson Sta. to
(Lease)

Well No. 18-1

in L

(Unit)

located 660' feet from the west line and 1980 feet from the

South

line of Section 18, T. 18, R. 28, NMPM.

(GIVE LOCATION FROM SECTION LINE)

Artesia

Pool,

Eddy

County

If State Land the Oil and Gas Lease is No

If patented land the owner is

Address

We propose to drill well with drilling equipment as follows: Cable tools

The status of plugging bond is Blanket

Drilling Contractor Roach & Shepard

We intend to complete this well in the Premier

formation at an approximate depth of 2300 feet.

CASING PROGRAM

We propose to use the following strings of Casing and to cement them as indicated:

Size of Hole	Size of Casing	Weight per Foot	New or Second Hand	Depth	Sacks Cement
<u>10"</u>	<u>8 5/8</u>	<u>26</u>	<u>sh</u>	<u>500</u>	<u>50</u>
<u>8"</u>	<u>5 1/2</u>	<u>14</u>	<u>New</u>	<u>2300</u>	<u>100</u>

If changes in the above plans become advisable we will notify you immediately.

ADDITIONAL INFORMATION (If recompletion give full details of proposed plan of work.)

JAN 23 1958

Approved _____, 19____
Except as follows:

OIL CONSERVATION COMMISSION

By M. L. Armstrong

Sincerely yours,

Simms & Reese Oil Co.

(Company or Operator)

By R. L. Heinsch

Position Partner

Send Communications regarding well to

Name

R. L. Heinsch

Address

Buase Bldg., Carlsbad, NM

OIL CONSERVATION COMMISSION		
APPROPRIATE DISTRICT OFFICE		
No. Conservation		
CONSERVATION		
	NO.	
	APPROVED	
Operator		
Santa Fe		
Proclamation		
State of New Mexico		
U.S. Fish and Wildlife Service		
Transcript		
File		

NEW MEXICO OIL CONSERVATION COMMISSION

Well Location and Acreage Dedication Plat

Section A.

Date January 20, 1958

Operator SIMS & ROOSE Lease Wilson State
Well No. 1 Unit Letter L Section 18 Township 15 South Range 20 East NMPM
Located 1900 Feet From South Line, 660 Feet From West Line
County May G. L. Elevation _____ Dedicated Acreage 40 Acres
Name of Producing Formation Graptolite Pool Artesia

1. Is the Operator the only owner* in the dedicated acreage outlined on the plat below?
Yes X No _____.
2. If the answer to question one is "no," have the interests of all the owners been consolidated by communitization agreement or otherwise? Yes _____ No _____. If answer is "yes," Type of Consolidation _____
3. If the answer to question two is "no," list all the owners and their respective interests below:

Owner

Land Description

Section B

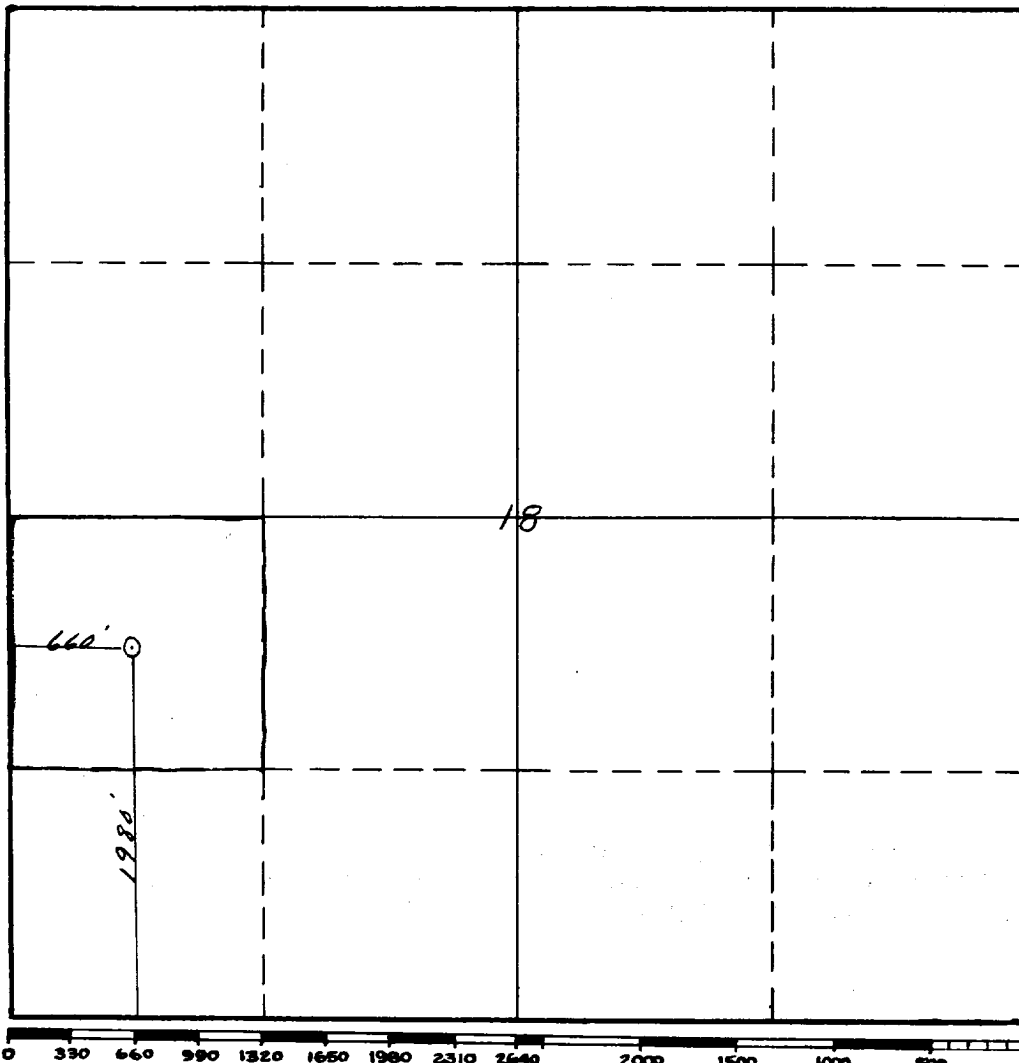

This is to certify that the information in Section A above is true and complete to the best of my knowledge and belief.

Sims & Roose

(Operator)

Haje Building

Carlsbad, New Mexico

(Representative)

XXXXXXXX

This is to certify that the well location shown on the plat in Section B was plotted from field notes of actual surveys made by me or under my supervision and that the same is true and correct to the best of my knowledge and belief.

Date Surveyed January 19, 1958

Walter P. Sheldon
Registered Professional
Engineer and/or Land Surveyor.

Certificate No. 963

INSTRUCTIONS FOR COMPLETION

1. Operator shall furnish and certify to the information called for in Section A.
2. Operator shall outline the dedicated acreage for both oil and gas wells on the plat in Section B.
3. A registered professional engineer or land surveyor registered in the State of New Mexico or approved by the Commission shall show on the plat the location of the well and certify this information in the space provided.
4. All distances shown on the plat must be from the outer boundaries of Section.
5. If additional space is needed for listing owners and their respective interests as required in question 3, Section A, please use space below

OIL CONSERVATION COMMISSION		
ARTESIA DISTRICT OFFICE		
No. Copies Received		6
DISTRIBUTION		
	COPIES	
Operator	1	
Santa Fe	1	
Proration Office	1	
State Land Office	1	
U. S. G. S.	2	
Transporter		
File	1	

* "Owner" means the person who has the right to drill into and to produce from any pool and to appropriate the production either for himself or for himself and another. (65-3-29 (e) NMSA 1953 Comp.)