

NEW MEXICO OIL CONSERVATION COMMISSION  
Santa Fe, New Mexico

NOTICE OF INTENTION TO DRILL OR RECOMPLETE

Notice must be given to the District Office of the Oil Conservation Commission and approval obtained before drilling or recompletion begins. If changes in the proposed plan are considered advisable, a copy of this notice showing such changes will be returned to the sender. Submit this notice in QUINTUPPLICATE. One copy will be returned following approval. See additional instructions in Rules and Regulations of the Commission. If State Land submit 6 Copies

Artesia, New Mexico  
(Place)

March 20, 1959  
(Date)

OIL CONSERVATION COMMISSION  
SANTA FE, NEW MEXICO

Gentlemen:

You are hereby notified that it is our intention to commence the (Drilling) (Recompletion) of a well to be known as

Robert E. McKee General Contractor, Inc.  
(Company or Operator)

McKee State

(Lease)

Well No. 19

J

(Unit)

The well is

located 2310 feet from the East line and 2310 feet from the

South

Line of Section 19, T 18S, R. 28E, NMPM.

(GIVE LOCATION FROM SECTION LINE)

Artesia

Pool,

Eddy

County

If State Land the Oil and Gas Lease is No. B-11339

If patented land the owner is

Address

We propose to drill well with drilling equipment as follows: Cable tools to

Total depth

The status of plugging bond is Blanket Bond

Drilling Contractor Company tools

We intend to complete this well in the Grayburg

formation at an approximate depth of 2100 feet.

CASING PROGRAM

We propose to use the following strings of Casing and to cement them as indicated:

| Size of Hole     | Size of Casing    | Weight per Foot | New or Second Hand | Depth        | Sacks Cement |
|------------------|-------------------|-----------------|--------------------|--------------|--------------|
| 12 $\frac{1}{2}$ | 10 3/4"           | 32#             | Used               | Approx. 250' | Mud          |
| 10               | 8 5/8"            | 24#             | New                | " 430'       | 25 sacks     |
| 8"               | 5 $\frac{1}{2}$ " | 14#             | New                | " 2100'      | 50 sacks     |

If changes in the above plans become advisable we will notify you immediately.

ADDITIONAL INFORMATION (If recompletion give full details of proposed plan of work.)

MAR 20 1959

Approved \_\_\_\_\_, 19\_\_\_\_\_  
Except as follows:

OIL CONSERVATION COMMISSION

By M L Armstrong

Sincerely yours,

Robert E. McKee General Contractor, Inc.  
(Company or Operator)

By

Manager of Oil Production

Send Communications regarding well to

Name Robert E. McKee General Contractor, Inc.

Address Box 246, Artesia, New Mexico

NEW MEXICO OIL CONSERVATION COMMISSION  
Well Location and Acreage Dedication Plat

Section A.

Date March 10, 1959

Operator Robert E. McKee Lease State  
Well No. 19 Unit Letter J Section 19 Township 18S Range 28E NMPM  
Located 2310 Feet From South Line, 2310 Feet From East Line  
County Eddy G. L. Elevation 3580 Dedicated Acreage \_\_\_\_\_ Acres  
Name of Producing Formation Grayburg Pool Artesia

1. Is the Operator the only owner\* in the dedicated acreage outlined on the plat below?  
Yes \_\_\_\_\_ No \_\_\_\_\_.
2. If the answer to question one is "no," have the interests of all the owners been consolidated by communitization agreement or otherwise? Yes \_\_\_\_\_ No \_\_\_\_\_. If answer is "yes," Type of Consolidation \_\_\_\_\_
3. If the answer to question two is "no," list all the owners and their respective interests below:

Owner

Land Description

Robert E. McKee General Contractor, Inc.

State

Section B

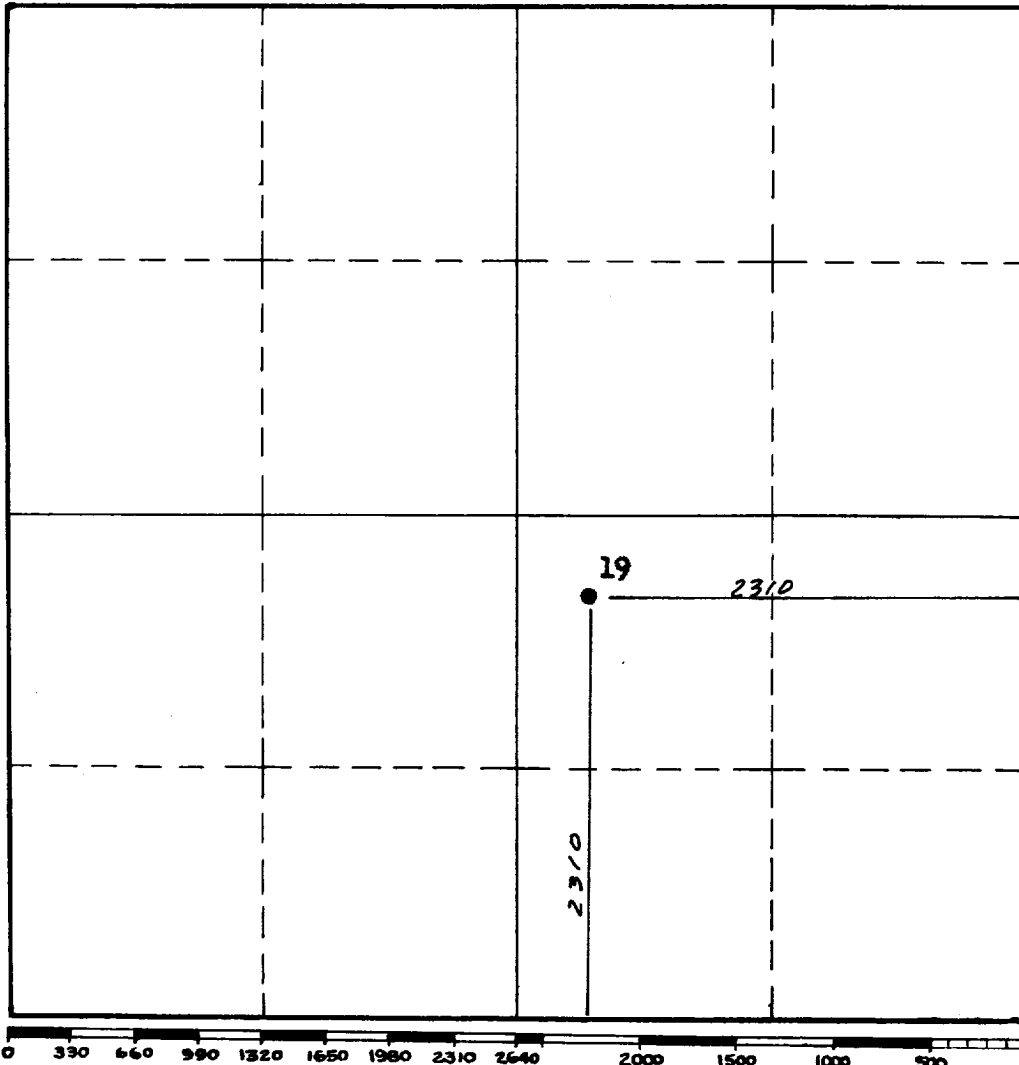

This is to certify that the information in Section A above is true and complete to the best of my knowledge and belief.

Robert E. McKee Gen. Contr., Inc.  
(Operator)

John A. Madsen  
(Representative)

Artesia, New Mexico  
Address

This is to certify that the well location shown on the plat in Section B was plotted from field notes of actual surveys made by me or under my supervision and that the same is true and correct to the best of my knowledge and belief.

Date Surveyed 3/10/59

John A. Madsen  
Registered Professional  
Engineer and/or Land Surveyor.

Certificate No. 1502

(See instructions for completing this form on the reverse side)

INSTRUCTIONS FOR COMPLETION:

1. Operator shall furnish and certify to the information called for in Section A.
2. Operator shall outline the dedicated acreage for both oil and gas wells on the plat in Section B.
3. A registered professional engineer or land surveyor registered in the State of New Mexico or approved by the Commission shall show on the plat the location of the well and certify this information in the space provided.
4. All distances shown on the plat must be from the outer boundaries of Section.
5. If additional space is needed for listing owners and their respective interests as required in question 3, Section A, please use space below

\* "Owner" means the person who has the right to drill into and to produce from any pool and to appropriate the production either for himself or for himself and another. (65-3-29 (e) NMSA 1953 Comp.)