

NEW MEXICO OIL CONSERVATION COMMISSION
Santa Fe, New Mexico

Form G-101
Revised (12/1/55)

NOTICE OF INTENTION TO DRILL

JAN 23 1958

30-015-01956

Notice must be given to the District Office of the Oil Conservation Commission and approval obtained before drilling or recompletion begins. If changes in the proposed plan are considered advisable, a copy of this notice showing such changes will be returned to the sender. Submit this notice in QUINTUPLICATE. One copy will be returned following approval. See additional instructions in Rules and Regulations of the Commission. If State Land submit 6 Copies Attach Form G-128 in triplicate to first 3 copies of form G-101

Artesia, New Mexico

January 28, 1958

(Place)

(Date)

OIL CONSERVATION COMMISSION
SANTA FE, NEW MEXICO

Gentlemen:

You are hereby notified that it is our intention to commence the Drilling of a well to be known as
N.R. Williamson

(Company or Operator)

Humble State

(Lease)

1

H

Well No.

in

The well is

located **1980**

feet from the

North

line and

990

(Unit)

feet from the

East

line of Section **20**

T. **18S**

R.

28E

NMPM.

(GIVE LOCATION FROM SECTION LINE)

Artesia

Pool,

Eddy

County

B 11540

If State Land the Oil and Gas Lease is No.

If patented land the owner is

Address

We propose to drill well with drilling equipment as follows:

Rotary

The status of plugging bond is **N.R. Williamson**

Drilling Contractor **Waters Drilling Company**

We intend to complete this well in the **San Andres-Grayburg**

formation at an approximate depth of **2500** feet.

CASING PROGRAM

We propose to use the following strings of Casing and to cement them as indicated:

Size of Hole	Size of Casing	Weight per Foot	New or Second Hand	Depth	Sacks Cement
11"	8 5/8"	24#	SH	500	250
7 7/8"	5 1/2"	14#	New	2500	200

If changes in the above plans become advisable we will notify you immediately.

ADDITIONAL INFORMATION (If recompletion give full details of proposed plan of work.)

Approved **1958**, 19.....
Except as follows:

Sincerely yours,

N.R. Williamson

(Company or Operator)

By **N.R. Williamson**

Position **Part Owner**

Send Communications regarding well to

Name **N.R. Williamson**

Address **Box 144, Artesia, N.M.**

OIL CONSERVATION COMMISSION

By **M.L. Armstrong**

OIL CONSERVATION COMMISSION		
ARTESIA DISTRICT OFFICE		
No. Copies Received		
DISTRIBUTION		
	COPIES	
	RECEIVED	
General		
Santa Fe		
Proration		
State Land Office		
U. S. G. O.		
Transporter		
File		

NEW MEXICO OIL CONSERVATION COMMISSION
Well Location and Acreage Dedication Plat

Section A.

Date January 27, 1958

N.R. Williamson

Operator ~~N.R. Williamson~~ Lease Humble State
Well No. 1 Unit Letter H Section 20 Township 15 South Range 28 East NMPM
Located 1980 Feet From North Line, 990 Feet From East Line
County Eliz G. L. Elevation _____ Dedicated Acreage 40 Acres
Name of Producing Formation Grayburg-San Andres Pool Artesia

1. Is the Operator the only owner* in the dedicated acreage outlined on the plat below?
Yes X No _____.
2. If the answer to question one is "no," have the interests of all the owners been consolidated by communitization agreement or otherwise? Yes _____ No _____. If answer is "yes," Type of Consolidation _____
3. If the answer to question two is "no," list all the owners and their respective interests below:

Owner

Land Description

Section B

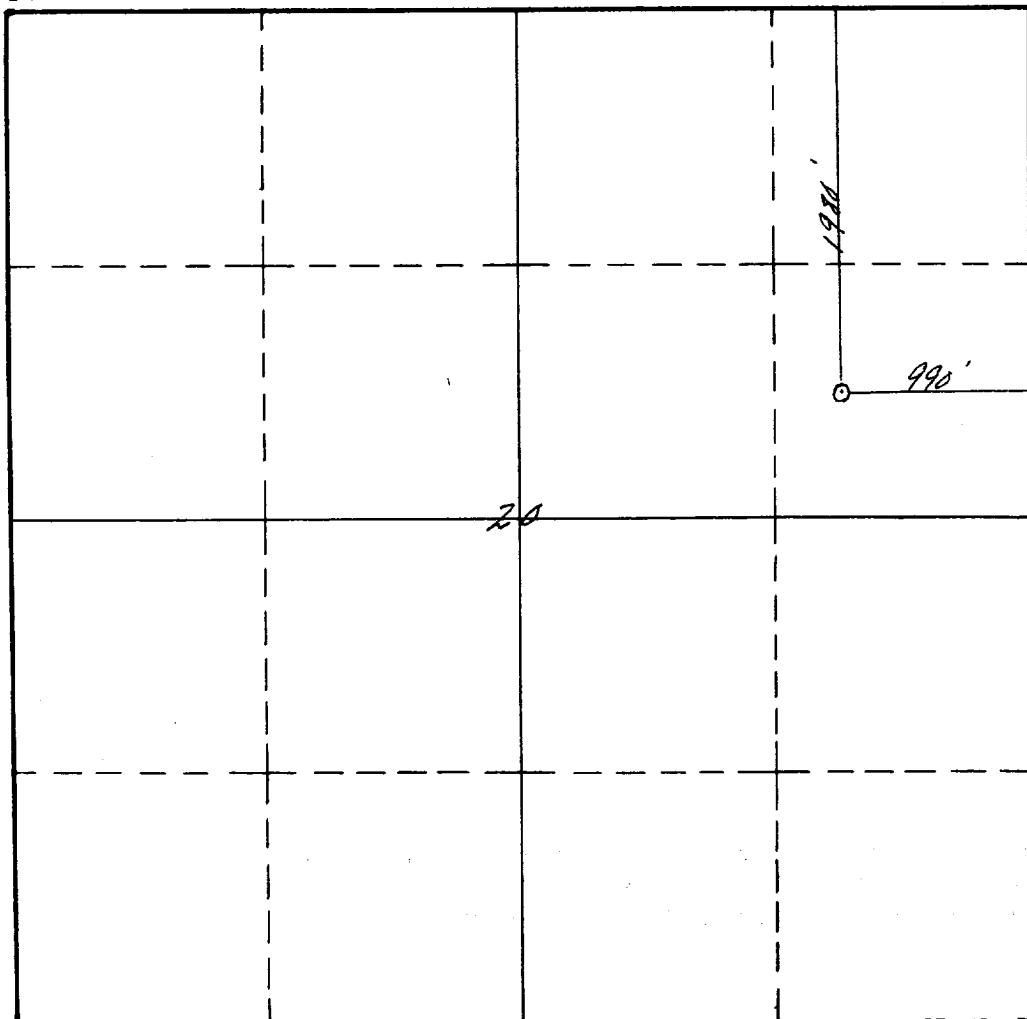

This is to certify that the information in Section A above is true and complete to the best of my knowledge and belief.

N.R. Williamson

~~N.R. Williamson~~
(Operator)

N.R. Williamson
(Representative)

Artesia, New Mexico
Address

This is to certify that the well location shown on the plat in Section B was plotted from field notes of actual surveys made by me or under my supervision and that the same is true and correct to the best of my knowledge and belief.

Date Surveyed January 27, 1958

Vilas P. Shelton
Registered Professional
Engineer and/or Land Surveyor.

Certificate No. 963

INSTRUCTIONS FOR COMPLETION:

1. Operator shall furnish and certify to the information called for in Section A.
2. Operator shall outline the dedicated acreage for both oil and gas wells on the plat in Section B.
3. A registered professional engineer or land surveyor registered in the State of New Mexico or approved by the Commission shall show on the plat the location of the well and certify this information in the space provided.
4. All distances shown on the plat must be from the outer boundaries of Section.
5. If additional space is needed for listing owners and their respective interests as required in question 3, Section A, please use space below

OIL CONSERVATION COMMISSION		
ARTESIA DISTRICT OFFICE		
No. Copies Received		7
DISTRIBUTION		
	No.	
Operator	2	
Santa Fe	1	
Promotion Office		
State Land Dept.	1	
U. S. G. S.	2	
Transp. Co.		
File	1	✓

* "Owner" means the person who has the right to drill into and to produce from any pool and to appropriate the production either for himself or for himself and another. (65-3-29 (e) NMSA 1953 Comp.)