

**CORRECTED
NOTICE**

NEW MEXICO OIL CONSERVATION COMMISSION
Santa Fe, New Mexico

Form G-101
Revised (12/1/55)

RECEIVED

NOTICE OF INTENTION TO DRILL

DEC 2 1960

Notice must be given to the District Office of the Oil Conservation Commission and approval obtained before drilling or recompletion begins. If changes in the proposed plan are considered advisable, a copy of this notice showing such changes will be returned to the sender. Submit this notice in **QUINTUPLICATE**. One copy will be returned following approval. See additional instructions in Rules and Regulations of the Commission. If State Land submit 6 Copies Attach Form G-128 in triplicate to first 3 copies of form G-101

Artesia, New Mexico

November 30, 1960

(Place)

(Date)

**OIL CONSERVATION COMMISSION
SANTA FE, NEW MEXICO**

Gentlemen:

You are hereby notified that it is our intention to commence the Drilling of a well to be known as

R.D. Collier

Western Yates State

(Company or Operator)

1

F

Well No. _____, in _____ The well is

1650

(Lease)

North

2310

located _____ feet from the _____ line and _____ feet from the

West

_____ line of Section **20**, T. **18**, R. **28**, NMPM.

(GIVE LOCATION FROM SECTION LINE)

Artesia

Pool, _____

Eddy

647

County

If State Land the Oil and Gas Lease is No. _____

If patented land the owner is _____

Address _____

Cable tools

We propose to drill well with drilling equipment as follows: _____

The status of plugging bond is _____

R.D. Collier

Box 798, Artesia, New Mexico

Drilling Contractor _____

**Pecos Drilling Company, Inc.,
Box 798, Artesia, New Mexico**

We intend to complete this well in the _____

Lovington

2450

formation at an approximate depth of _____ feet.

CASING PROGRAM

We propose to use the following strings of Casing and to cement them as indicated:

Size of Hole	Size of Casing	Weight per Foot	New or Second Hand	Depth	Sacks Cement
12 1/2"	10 3/4	32#	SH	500x	Mud and pull
10"	8 5/8	24	New	500	50 sacks
8"	4 1/2"	11	New	2450	100 sacks

If changes in the above plans become advisable we will notify you immediately.

ADDITIONAL INFORMATION: (If recompletion give full details of proposed plan of work.)

DEC 2 1960

Approved _____, 19_____
Except as follows:

OIL CONSERVATION COMMISSION

By _____

OIL AND GAS INSPECTOR

Sincerely yours,

R.D. Collier

(Company or Operator)

By _____

Position _____

Owner

Send Communications regarding well to

Name _____

R.D. Collier

Address _____

Box 798, Artesia, New Mexico

RECEIVED

NEW MEXICO OIL CONSERVATION COMMISSION
WELL LOCATION AND ACREAGE DEDICATION PLAT

FORM C-128
 NOV 30 1960
 used 5/1/57

SEE INSTRUCTIONS FOR COMPLETING THIS FORM ON THE REVERSE SIDE **O. C. C.**

SECTION A

Operator R. D. Collier		Lease Western St.		Well No. 1
Unit Letter F	Section 20	Township 18 S	Range 28 E	County Eddy
Actual Footage Location of Well: 1650 feet from the N line and 2310 feet from the W line				
Ground Level Elev.	Producing Formation Grayburg		Pool Artesia	Dedicated Acreage: 40 Acres

1. Is the Operator the only owner in the dedicated acreage outlined on the plat below? YES ☒ NO ____ . ("Owner" means the person who has the right to drill into and to produce from any pool and to appropriate the production either for himself or for himself and another. (65-3-29 (e) NMSA 1935 Comp.)
2. If the answer to question one is "no," have the interests of all the owners been consolidated by communitization agreement or otherwise? YES ____ NO ____ . If answer is "yes," Type of Consolidation _____
3. If the answer to question two is "no," list all the owners and their respective interests below:

Owner	Land Description

SECTION B

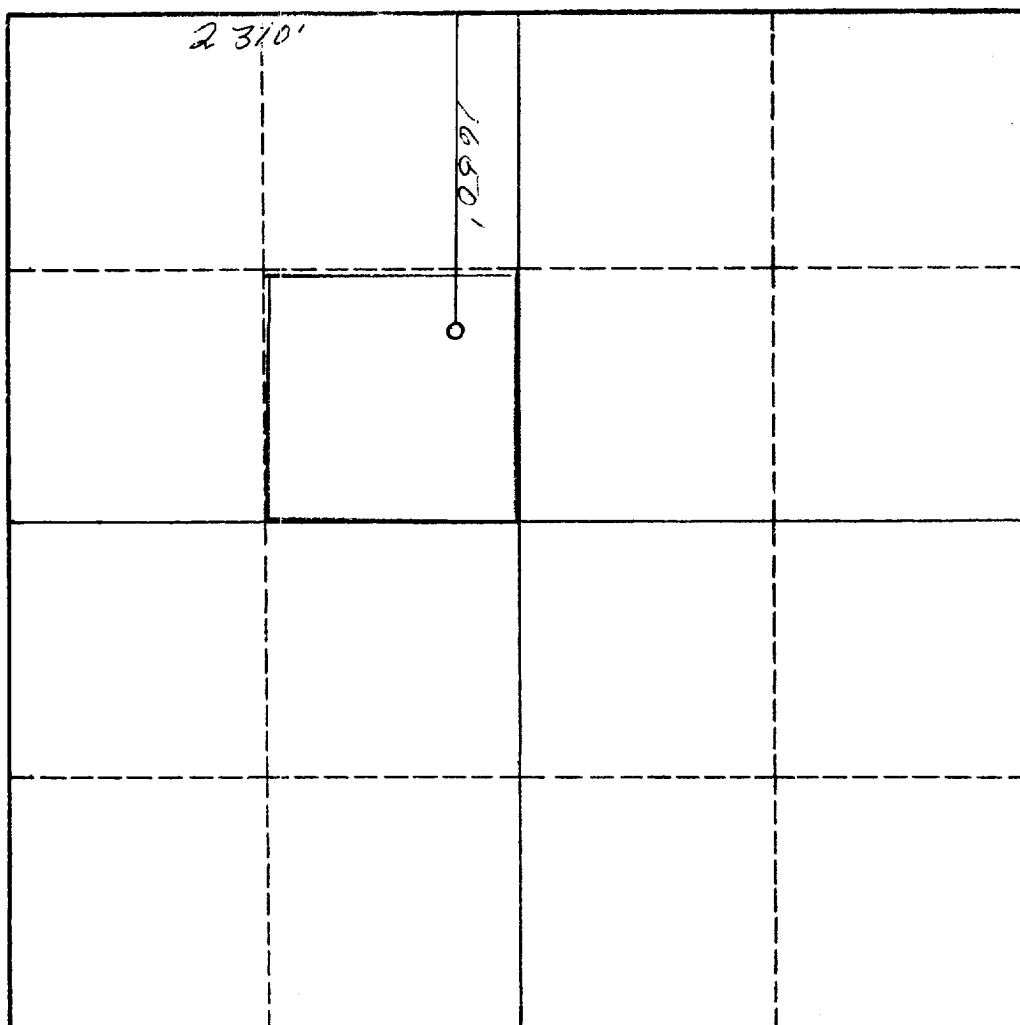

CERTIFICATION

I hereby certify that the information in SECTION A above is true and complete to the best of my knowledge and belief.

A. D. Zyman
 Name

Position
Consultant
 Company

Date
11-24-60

I hereby certify that the well location shown on the plat in SECTION B was plotted from field notes of actual surveys made by me or under my supervision, and that the same is true and correct to the best of my knowledge and belief.

Date Surveyed
11/18/60
 Registered Professional Engineer
 and/or Land Surveyor

W. P. Sheldon
 Certificate No. **983**

0 330 660 990 1320 1650 1980 2310 2640 2000 1500 1000 500 0

INSTRUCTIONS FOR COMPLETION OF FORM C-128

1. Operator shall furnish and certify to the information called for in Section A.
2. Operator shall outline the dedicated acreage for *both* oil and gas wells on the plat in Section B.
3. A registered professional engineer or land surveyor registered in the State of New Mexico or approved by the Commission shall show on the plat the location of the well and certify this information in the space provided.
4. All distances shown on the plat must be from the outer boundaries of the Section.
5. If additional space is needed for listing owners and their respective interests as required in question 3 of Section A, please use space below.

OIL CONSERVATION COMMISSION		
ARTESIA DISTRICT OFFICE		
No. Copies Received	6	
DISTRIBUTION		
	COPIES	
OPERATOR	1	
SANTA FE	1	
PRODUCTION OFFICE		
STATE LAND OFFICE	1	
U. S. G. S.	2	
TRANSPORTER		
FILE	1	✓
BUREAU OF MINES		