

NEW MEXICO OIL CONSERVATION COMMISSION  
Santa Fe, New Mexico

Form O-101  
Revised (12/1/55)

SEP 3 1957

NOTICE OF INTENTION TO DRILL

30-015-01963

Oil Cons. Comm.

Notice must be given to the District Office of the Oil Conservation Commission and approval obtained before drilling or recompletion begins. If changes in the proposed plan are considered advisable, a copy of this notice showing such changes will be returned to the sender. Submit this notice in QUINTUPPLICATE. One copy will be returned following approval. See additional instructions in Rules and Regulations of the Commission. If State Land submit 6 Copies Attach Form O- 128 in triplicate to first 3 copies of form O-101

ARTESIA, NEW MEXICO  
(Place)

SEPTEMBER 3, 1957  
(Date)

OIL CONSERVATION COMMISSION  
SANTA FE, NEW MEXICO

Gentlemen:

You are hereby notified that it is our intention to commence the Drilling of a well to be known as  
**LEONARD NICHOLS**

(Company or Operator)

ROTARY

(Lease)

Well No. 4

in 8

(Unit)

The well is located 1000 feet from the NORTH line and 1000 feet from the EAST line of Section 20, T. 10, R. 20, NMPM.

(GIVE LOCATION FROM SECTION LINE) ARTESIA Pool, NEWY County

If State Land the Oil and Gas Lease is No. 647

If patented land the owner is

Address

We propose to drill well with drilling equipment as follows: CABLE TOOLS

The status of plugging bond is

Drilling Contractor BASSETT DRILLING CO.

We intend to complete this well in the LOVINGTON SAND formation at an approximate depth of 2500 feet.

CASING PROGRAM

We propose to use the following strings of Casing and to cement them as indicated:

Size of Hole	Size of Casing	Weight per Foot	New or Second Hand	Depth	Sacks Cement
10 1/2"	8 1/2"	26	SECONDHAND	650	20
8 1/2"	6 1/2"	26	SECONDHAND	2500	100

If changes in the above plans become advisable we will notify you immediately.

ADDITIONAL INFORMATION (If recompletion give full details of proposed plan of work.)

Approved SEP 6 1957, 19  
Except as follows:

Sincerely yours,

LEONARD NICHOLS  
(Company or Operator)

By O. L. MCOUTCHEN

Position SUPERINTENDENT

Send Communications regarding well to

Name

KALJEAR NEW MEXICO

Address

OIL CONSERVATION COMMISSION

By M. L. Armstrong

No. Copies Received

No. Copies Received

**DISTRIBUTION**

OIL CONSERVATION COMMISSION		
ARTESIA DISTRICT OFFICE		
No. Copies Received		
DISTRIBUTION		
General	100	
Special	100	
Technical	100	
State	100	
U.S.	100	
Trans.	100	
File	100	

RECEIVED Form C-128

Revised 5/1/57

NEW MEXICO OIL CONSERVATION COMMISSION

SEP 5 1957

Well Location and Acreage Dedication Plat

Section A.

Date Sept. 5, 1957  
ARVESTA OFFICE

Operator LEONARD NICHOLS Lease ROTARY  
Well No. 7 Unit Letter        Section 20 Township 18S Range 28E NMPM  
Located 1980' Feet From North Line, 1980' Feet From East Line  
County Eddy G. L. Elevation 3594 Dedicated Acreage        Acres  
Name of Producing Formation        Pool       

1. Is the Operator the only owner\* in the dedicated acreage outlined on the plat below?  
Yes   F   No       .
2. If the answer to question one is "no," have the interests of all the owners been consolidated by communitization agreement or otherwise? Yes        No       . If answer is "yes," Type of Consolidation
3. If the answer to question two is "no," list all the owners and their respective interests below:

<u>Owner</u>	<u>Land Description</u>
<u>LEONARD NICHOLS</u>	<u>      </u>
<u>      </u>	<u>      </u>
<u>      </u>	<u>      </u>

Section B

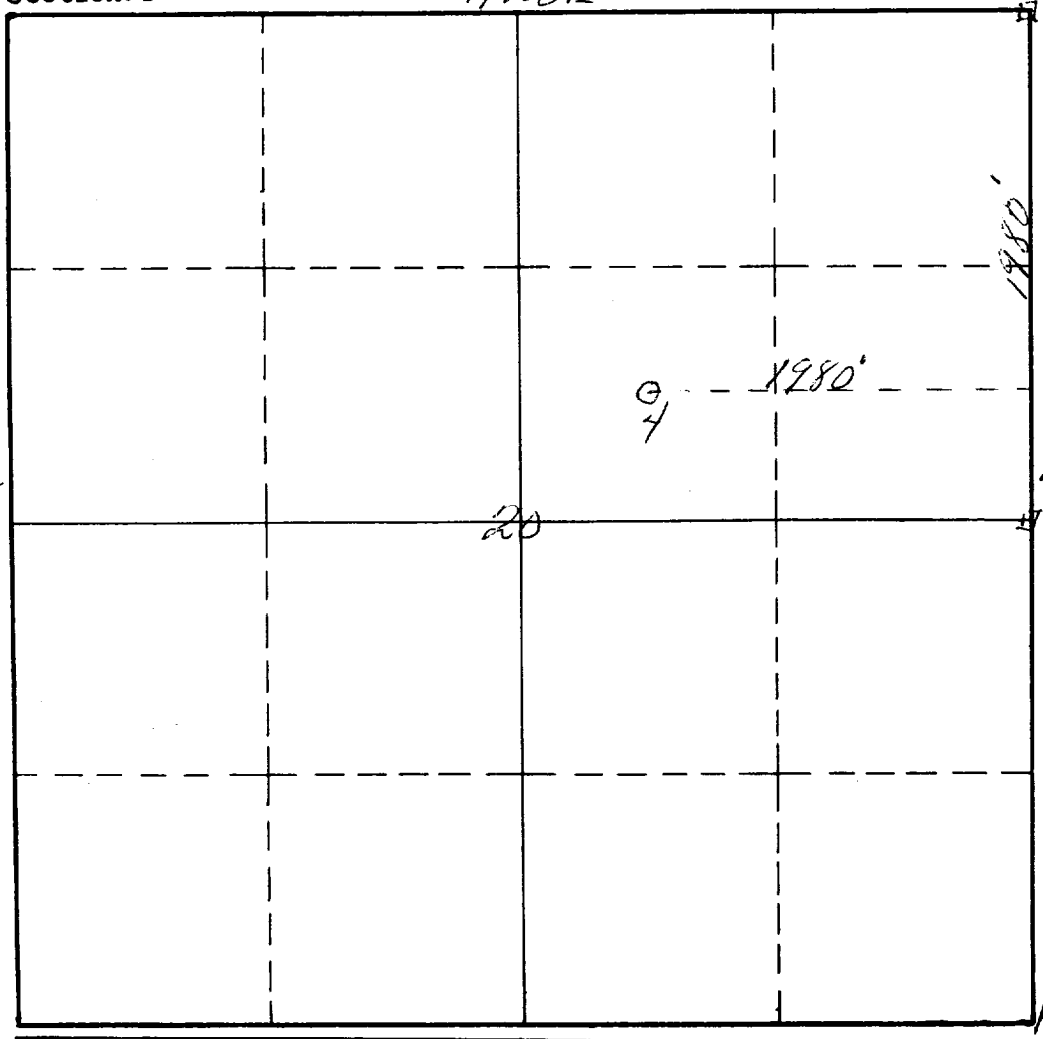

This is to certify that the information in Section A above is true and complete to the best of my knowledge and belief.

LEONARD NICHOLS  
(Operator)

O. L. McArthur  
(Representative)

Mojave, N. Mexico  
Address

This is to certify that the well location shown on the plat in Section B was plotted from field notes of actual surveys made by me or under my supervision and that the same is true and correct to the best of my knowledge and belief.

Date Surveyed Sept. 3rd 1957  
James H. Brown  
Registered Professional  
Engineer and/or Land Surveyor.

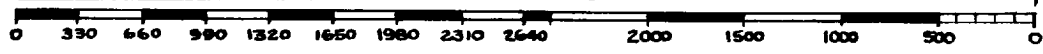

Certificate No. 542

INSTRUCTIONS FOR COMPLETION

1. Operator shall furnish and certify to the information called for in Section A.
2. Operator shall outline the dedicated acreage for both oil and gas wells on the plat in Section B.
3. A registered professional engineer or land surveyor registered in the State of New Mexico or approved by the Commission shall show on the plat the location of the well and certify this information in the space provided.
4. All distances shown on the plat must be from the outer boundaries of Section.
5. If additional space is needed for listing owners and their respective interests as required in question 3, Section A, please use space below

OIL CONSERVATION COMMISSION	
ARTESIA DISTRICT OFFICE	
No. Copies Received	
DISTRIBUTION	
	F.D. FURNISHED
Operator	
Surveyor	
Production	
State Land Office	
U. S. G. S.	
Transportation	
File	

\* "Owner" means the person who has the right to drill into and to produce from any pool and to appropriate the production either for himself or for himself and another. (65-3-29 (e) NMSA 1953 Comp.)