

NEW MEXICO OIL CONSERVATION COMMISSION
Santa Fe, New Mexico

Form C-101
Revised (12/1/53)
FEB 14 1958

NOTICE OF INTENTION TO DRILL

Notice must be given to the District Office of the Oil Conservation Commission and approval obtained before drilling or recompletion begins. If changes in the proposed plan are considered advisable, a copy of this notice showing such changes will be returned to the sender. Submit this notice in QUINTUPLICATE. One copy will be returned following approval. See additional instructions in Rules and Regulations of the Commission. If State Land submit 6 Copies Attach Form C- 128 in triplicate to first 3 copies of form C-101

Artesia, New Mexico

February 13, 1958

(Place)

(Date)

OIL CONSERVATION COMMISSION
SANTA FE, NEW MEXICO

Gentlemen:

You are hereby notified that it is our intention to commence the Drilling of a well to be known as
Ralph Nix and Jerry Curtis

(Company or Operator)

Gulf State C

(Lease)

Well No. 1, in N The well is

located 990 feet from the South line and 3300 feet from the

East

line of Section 19, T. 18S, R. 28E, NMPM.

(GIVE LOCATION FROM SECTION LINE)

Artesia

Pool, Eddy

County

If State Land the Oil and Gas Lease is No. B-11595

If patented land the owner is

Address

We propose to drill well with drilling equipment as follows:

Cable Tools to T. D.

The status of plugging bond is State Wide

Drilling Contractor Roach & Shepard

We intend to complete this well in the San Andrews & Grayburg
formation at an approximate depth of 2400' feet.

CASING PROGRAM

We propose to use the following strings of Casing and to cement them as indicated:

Size of Hole	Size of Casing	Weight per Foot	New or Second Hand	Depth	Sacks Cement
10 "	8 5/8	24	used	500	40
8 "	5 1/2	15 1/2	new	Top of Pay	sufficient to
					protect all pays

If changes in the above plans become advisable we will notify you immediately.

ADDITIONAL INFORMATION (If recompletion give full details of proposed plan of work.)

We will keep Mr. Armstrong informed and will run and cement casing per his instructions.

FEB 14 1958

Approved _____, 19_____
Except as follows:

In no event shall Gulf's artesia State A #1
and Ralph Nix & Jerry Curtis Gulf State C #1
Produce more than a unit allowable

OIL CONSERVATION COMMISSION

By M. L. Armstrong

Sincerely yours,

Ralph Nix & Jerry Curtis

(Company or Operator)

By Jerry Curtis

Co-Owner

Position

Send Communications regarding well to

Name Nix & Curtis

Address P. O. Box 605, Artesia, New Mexico

NEW MEXICO OIL CONSERVATION COMMISSION

Well Location and Acreage Dedication Plat

Section A.

Date February 13, 1958

Operator NIX & CURTIS Lease Gulf State "O"
Well No. 1 Unit Letter N Section 19 Township 18 South Range 28 East NMPM
Located 990 Feet From South Line, 3300 Feet From East Line
County Elddy G. L. Elevation 3567 Dedicated Acreage 40 Acres
Name of Producing Formation Graptburg Pool Artesia

1. Is the Operator the only owner* in the dedicated acreage outlined on the plat below?
Yes X No .
2. If the answer to question one is "no," have the interests of all the owners been consolidated by communitization agreement or otherwise? Yes No . If answer is "yes," Type of Consolidation
3. If the answer to question two is "no," list all the owners and their respective interests below:

Owner

Land Description

Section B

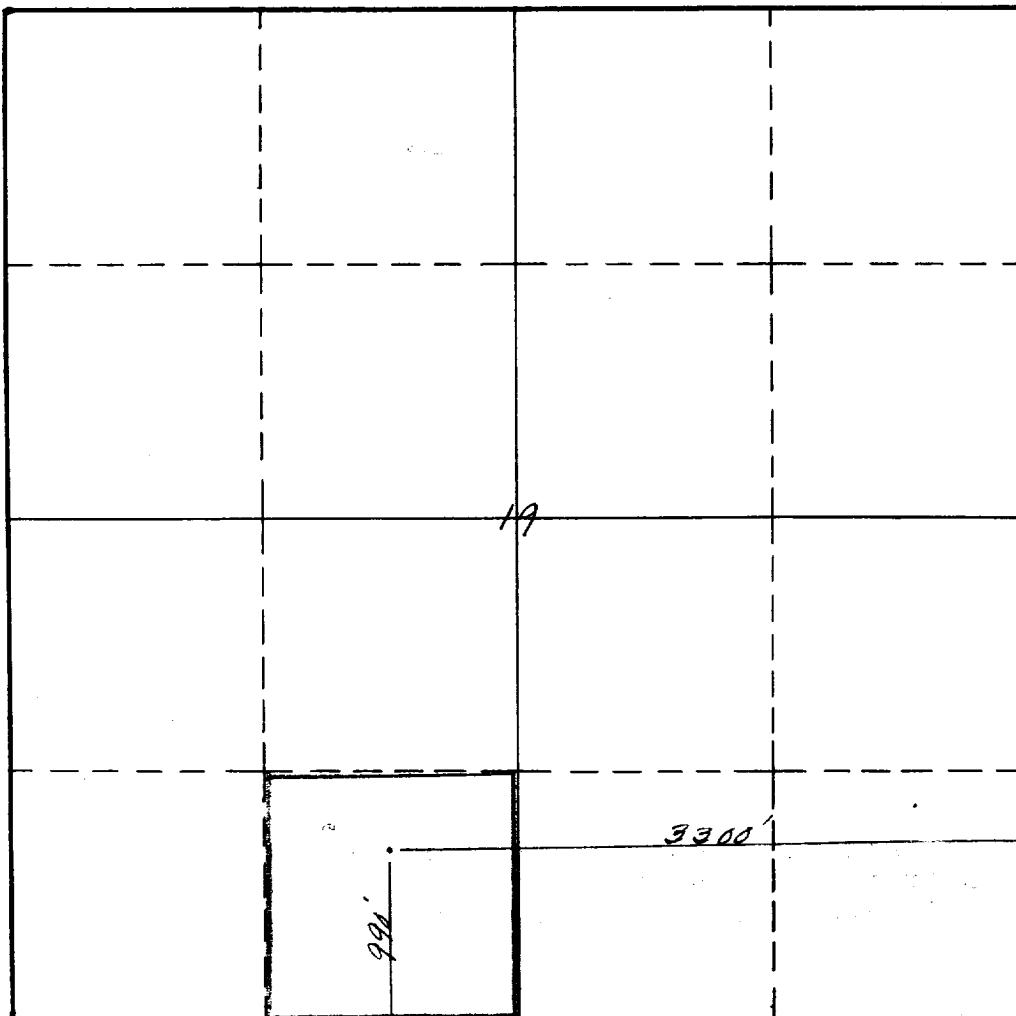

This is to certify that the information in Section A above is true and complete to the best of my knowledge and belief.

NIX & CURTIS

(Operator)

Jerry Curtis
(Representative)

Artesia, New Mexico

Address

This is to certify that the well location shown on the plat in Section B was plotted from field notes of actual surveys made by me or under my supervision and that the same is true and correct to the best of my knowledge and belief.

Date Surveyed February 12, 1958

Vilma P. Shelton
Registered Professional me
Engineer and/or Land Surveyor.

Certificate No. 963

INSTRUCTIONS FOR COMPLETIC

1. Operator shall furnish and certify to the information called for in Section A.
2. Operator shall outline the dedicated acreage for both oil and gas wells on the plat in Section B.
3. A registered professional engineer or land surveyor registered in the State of New Mexico or approved by the Commission shall show on the plat the location of the well and certify this information in the space provided.
4. All distances shown on the plat must be from the outer boundaries of Section.
5. If additional space is needed for listing owners and their respective interests as required in question 3, Section A, please use space below

OIL CONSERVATION COMMISSION	
ALBUQUERQUE DISTRICT OFFICE	
Date of Completion <u>9</u>	
DISTRIBUTION	
Operator	<u>4</u>
Santa Fe	<u>1</u>
Proration Office	<u>1</u>
Land Office	<u>2</u>
	<u>7</u>
	<u>7</u>

* "Owner" means the person who has the right to drill into and to produce from any pool and to appropriate the production either for himself or for himself and another. (65-3-29 (e) NMSA 1953 Comp.)