

Well Location and Acreage Dedication Plat

Section A.

Date March 19, 1958

Operator Mesa Retailers, Inc. Lease Mesa F.A.F.
 Well No. 1 Unit Letter K Section 23 Township 18 South Range 28 East NMPM
 Located 1980 Feet From South Line, 1980 Feet From West Line
 County Eddy G. L. Elevation 3507 G.L. Dedicated Acreage 0 Acres
 Name of Producing Formation Grayberg Pool Artesia

1. Is the Operator the only owner* in the dedicated acreage outlined on the plat below?
Yes _____ No _____.
2. If the answer to question one is "no," have the interests of all the owners been consolidated by communitization agreement or otherwise? Yes _____ No _____. If answer is "yes," Type of Consolidation _____
3. If the answer to question two is "no," list all the owners and their respective interests below:

OwnerLand Description

Section B

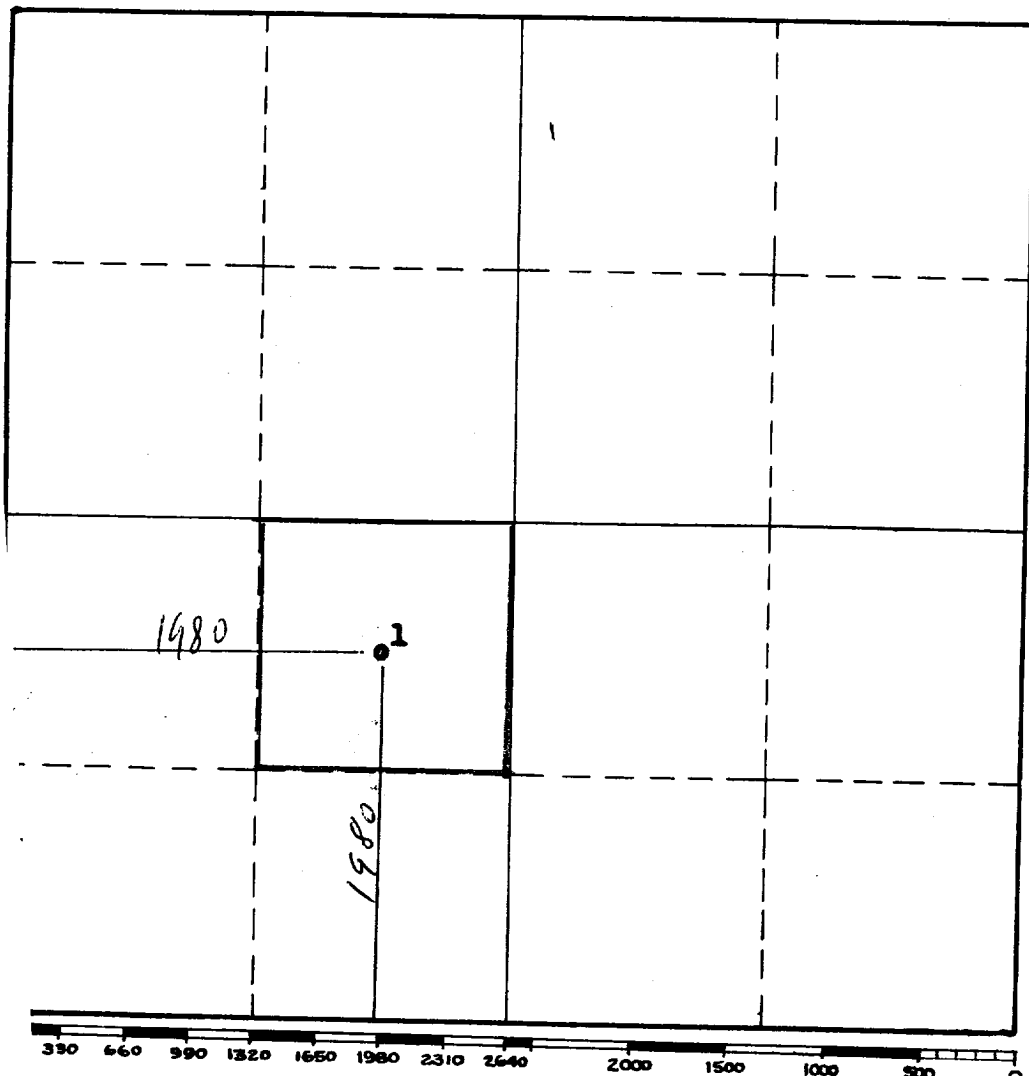

This is to certify that the information in Section A above is true and complete to the best of my knowledge and belief.

Mesa Retailers, Inc.

(Operator)

Robert S. Loubert

(Representative)

Artesia, New Mexico

Address

This is to certify that the well location shown on the plat in Section B was plotted from field notes of actual surveys made by me or under my supervision and that the same is true and correct to the best of my knowledge and belief.

Date Surveyed 3/19/59John A. MarkingRegistered Professional
Engineer and/or Land Surveyor.Certificate No. 1502

(See instructions for completing this form on the reverse side)

INSTRUCTIONS FOR COMPLETION:

1. Operator shall furnish and certify to the information called for in Section A.
2. Operator shall outline the dedicated acreage for both oil and gas wells on the plat in Section B.
3. A registered professional engineer or land surveyor registered in the State of New Mexico or approved by the Commission shall show on the plat the location of the well and certify this information in the space provided.
4. All distances shown on the plat must be from the outer boundaries of Section.
5. If additional space is needed for listing owners and their respective interests as required in question 3, Section A, please use space below

OIL CONSERVATION COMMISSION	
APPROVED BY DISTRICT OFFICE	
No. 1000	7
SECTION	
Operator	2
Surveyor	1
Engineer	
Landman	
Other	
✓	

* "Owner" means the person who has the right to drill into and to produce from any pool and to appropriate the production either for himself or for himself and another. (65-3-29 (e) NMSA 1953 Comp.)