

NEW MEXICO OIL CONSERVATION COMMISSION
Santa Fe, New Mexico

Form O-101
Revised 12/1/55

MAY 2 1960

NOTICE OF INTENTION TO DRILL

Notice must be given to the District Office of the Oil Conservation Commission and approval obtained before drilling or recompletion begins. If changes in the proposed plan are considered advisable, a copy of this notice showing such changes will be returned to the sender. Submit this notice in **QUINTUPLICATE**. One copy will be returned following approval. See additional instructions in Rules and Regulations of the Commission. If State Land submit 6 Copies Attach Form O- 128 in triplicate to first 3 copies of form O-101

Breckenridge, Texas
(Place)

April 28, 1960
(Date)

OIL CONSERVATION COMMISSION
SANTA FE, NEW MEXICO

Gentlemen:

You are hereby notified that it is our intention to commence the Drilling of a well to be known as

GRARIDGE CORPORATION
(Company or Operator)

Toomey Allen
(Lease)

Well No. 16, in I The well is
(Unit)

located 2290 feet from the South line and 756 feet from the
East

line of Section 28, T. 18S, R. 28E, NMPM.

(GIVE LOCATION FROM SECTION LINE) Artesia Pool, Eddy County

If State Land the Oil and Gas Lease is No. 647

If patented land the owner is

Address

We propose to drill well with drilling equipment as follows: 2100' with
Rotary equipment

The status of plugging bond is \$10,000 Fidelity & Casualty Company of New
York #1053517 covering drilling & plugging for State of New
Mexico

Drilling Contractor (Will advise later)

We intend to complete this well in the 1st Grayburg
formation at an approximate depth of 2050-2100 feet.

CASING PROGRAM

We propose to use the following strings of Casing and to cement them as indicated:

| Size of Hole | Size of Casing | Weight per Foot | New or Second Hand | Depth | Sacks Cement |
|--------------|----------------|-----------------|--------------------|-------|--------------|
| 10-3/4" | 8-5/8" | 28# | New | 300 | 200 |
| 7-7/8" | 4-1/2" | 9.5# | New | 2100 | 100 |
| | | | | | |
| | | | | | |

If changes in the above plans become advisable we will notify you immediately.

ADDITIONAL INFORMATION (If recompletion give full details of proposed plan of work.)

Propose to drill this well as a replacement for Toomey Allen No. 5 which has been permanently plugged and abandoned.

MAY 2 1960

Approved Except as follows: 19

Sincerely yours,

Graridge Corporation
(Company or Operator)
By Charles W. Smith

Position Production Clerk

Send Communications regarding well to

Name Graridge Corporation

Address Box 752, Breckenridge, Texas

OIL CONSERVATION COMMISSION

By M. L. Armstrong

NEW MEXICO OIL CONSERVATION COMMISSION

Well Location and Acreage Dedication Plat ☐ O. C. C.
RESIDUAL OFFICE

Section A.

Date May 13, 1959

Operator GRARIDGE CORPORATION Lease Tommey Allen
Well No. 16 Unit Letter Section 28 Township 18 South Range 28 East NMPM
Located 2290 Feet From South Line, 756 Feet From East Line
County Eddy G. L. Elevation 3545 Dedicated Acreage Acres
Name of Producing Formation Pool

1. Is the Operator the only owner* in the dedicated acreage outlined on the plat below?
Yes No .
2. If the answer to question one is "no," have the interests of all the owners been consolidated by communitization agreement or otherwise? Yes No . If answer is "yes," Type of Consolidation
3. If the answer to question two is "no," list all the owners and their respective interests below:

Owner

Land Description

| | |
|--|--|
| | |
| | |
| | |

Section B

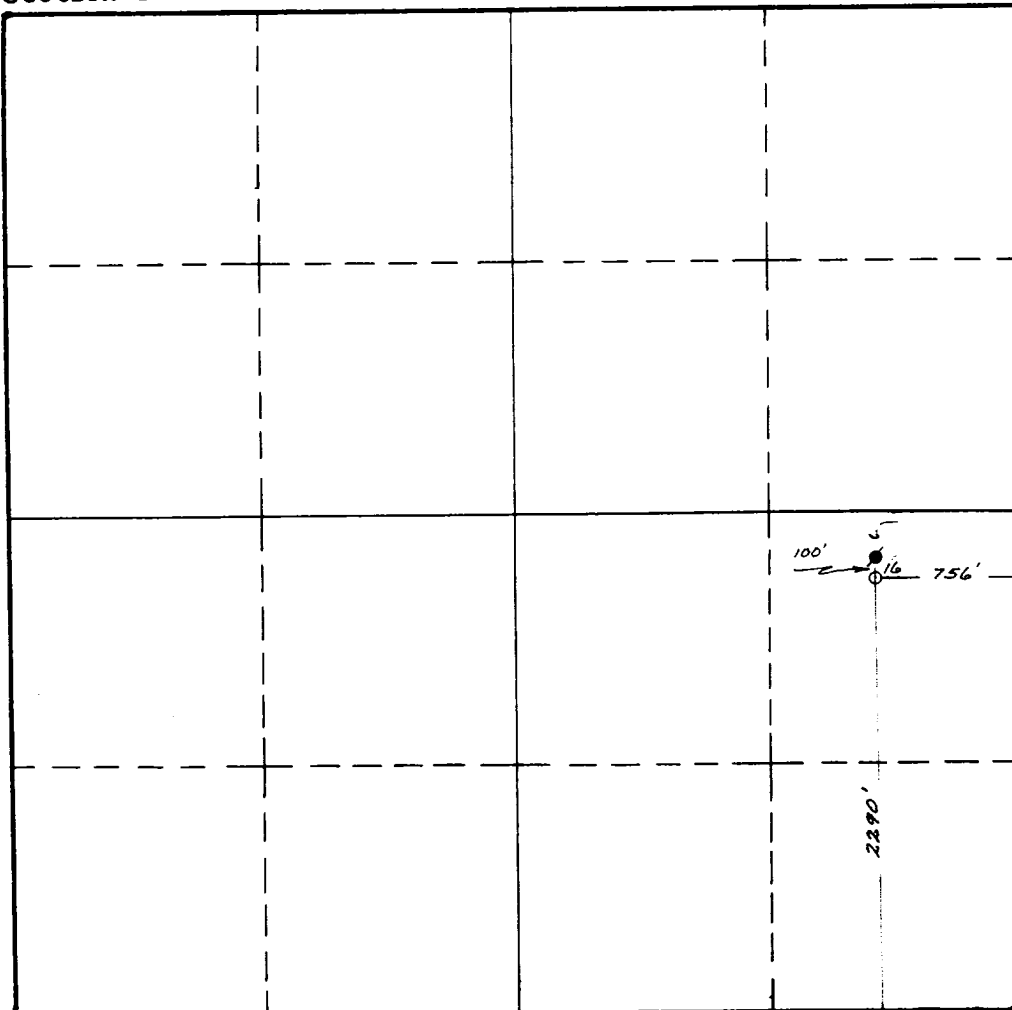

This is to certify that the information in Section A above is true and complete to the best of my knowledge and belief.

GRARIDGE CORPORATION

(Operator)

Charles H. Smith
(Representative)

Breckenridge, Texas

Address

This is to certify that the well location shown on the plat in Section B was plotted from field notes of actual surveys made by me or under my supervision and that the same is true and correct to the best of my knowledge and belief.

Date Surveyed May 13, 1959

John A. Mathis
Registered Professional
Engineer and/or Land Surveyor.

Certificate No. 1502

INSTRUCTIONS FOR COMPLETION:

1. Operator shall furnish and certify to the information called for in Section A.
2. Operator shall outline the dedicated acreage for both oil and gas wells on the plat in Section B.
3. A registered professional engineer or land surveyor registered in the State of New Mexico or approved by the Commission shall show on the plat the location of the well and certify this information in the space provided.
4. All distances shown on the plat must be from the outer boundaries of Section.
5. If additional space is needed for listing owners and their respective interests as required in question 3, Section A, please use space below

| OIL CONSERVATION COMMISSION | |
|-----------------------------|---|
| ARTESIA DISTRICT OFFICE | |
| No. Copies Received | 6 |
| LIBRARY | |
| OPERATOR | 1 |
| SANTA FE | 1 |
| PRODUCTION OFFICE | |
| STATE LAND OFFICE | 1 |
| U. S. G. S. | 2 |
| TRANSPORTER | |
| FILE | 1 |
| BUREAU OF MINES | |

* "Owner" means the person who has the right to drill into and to produce from any pool and to appropriate the production either for himself or for himself and another. (65-3-29 (e) NMSA 1953 Comp.)