

Submit 3 Copies
to Appropriate
District Office

State of New Mexico
Energy, Minerals and Natural Resources Department

Form C-103
Revised 1-1-89

DISTRICT I
P.O. Box 1980, Hobbs, NM 88240

DISTRICT II
P.O. Drawer DD, Artesia, NM 88210

DISTRICT III
1000 Rio Brazos Rd., Aztec, NM 87410

OIL CONSERVATION DIVISION

P.O. Box 2088
Santa Fe, New Mexico 87504-2088

NOV - 1 '90

O. C. D.

WELL API NO.
5. Indicate Type of Lease STATE <input checked="" type="checkbox"/> FEE <input type="checkbox"/>
6. State Oil & Gas Lease No. 647
7. Lease Name or Unit Agreement Name Resler-Yates State
8. Well No. 55
9. Pool name or Wildcat Hobbs ON GB SA
10. Elevation (Show whether DF, RKB, RT, GR, etc.) 3546DF

SUNDRY NOTICES AND REPORTS ON WELLS
(DO NOT USE THIS FORM FOR PROPOSALS TO DRILL OR TO DEEPEN OR PLUG BACK TO A DIFFERENT RESERVOIR. USE "APPLICATION FOR PERMIT" (FORM C-101) FOR SUCH PROPOSALS.)

1. Type of Well: OIL WELL <input type="checkbox"/> GAS WELL <input type="checkbox"/> OTHER water injection
2. Name of Operator Arch Petroleum Inc.
3. Address of Operator Suite II-A, 777 Taylor Street, Ft. Worth, TX 76102
4. Well Location Unit Letter B : 960 Feet From The North Line and 1440 Feet From The East Line Section 32 Township 18S Range 28E NMPM Eddy County

11. Check Appropriate Box to Indicate Nature of Notice, Report, or Other Data	
NOTICE OF INTENTION TO:	SUBSEQUENT REPORT OF:
PERFORM REMEDIAL WORK <input type="checkbox"/>	REMEDIAL WORK <input type="checkbox"/>
TEMPORARILY ABANDON <input type="checkbox"/>	ALTERING CASING <input type="checkbox"/>
PULL OR ALTER CASING <input type="checkbox"/>	COMMENCE DRILLING OPNS. <input type="checkbox"/>
OTHER: <input type="checkbox"/>	PLUG AND ABANDONMENT <input type="checkbox"/>
	CASING TEST AND CEMENT JOB <input type="checkbox"/>
	OTHER: Equip for injection <input checked="" type="checkbox"/>

12. Describe Proposed or Completed Operations (Clearly state all pertinent details, and give pertinent dates, including estimated date of starting any proposed work) SEE RULE 1103. Water flood expansion: order no. WFX-588

10/13/90 MIRU TR well service, COH with rods and pump. SDON
10/14/90 shut down
10/15/90 Tag botton and strap tubing out of hole. PBTD 2042.45
RIH on 2 3/8 tubing with Johnson 101-S packer to 1979.21
Circulated packer fluid. Set Packer and tested annulus to
300# for 30 min. Witnessed by state. Tested OK.
10/23/90 Well on injection

Post ID-3
11-16-90
chg from Prod.
to WIW

I hereby certify that the information above is true and complete to the best of my knowledge and belief.

SIGNATURE Jim B. Paschall TITLE V.P. Operations DATE 10/30/90
TYPE OR PRINT NAME Jim B. Paschall TELEPHONE NO. 817 332-9209

(This space for State Use)

APPROVED BY John Robinson TITLE INSPECTOR DATE 11-8-90
CONDITIONS OF APPROVAL, IF ANY:

RECEIVED

NOV -1 '80

O. C. D.
ARTESIA, OFFICE

PRINTED IN U. S. A.

DAY

NIGHT

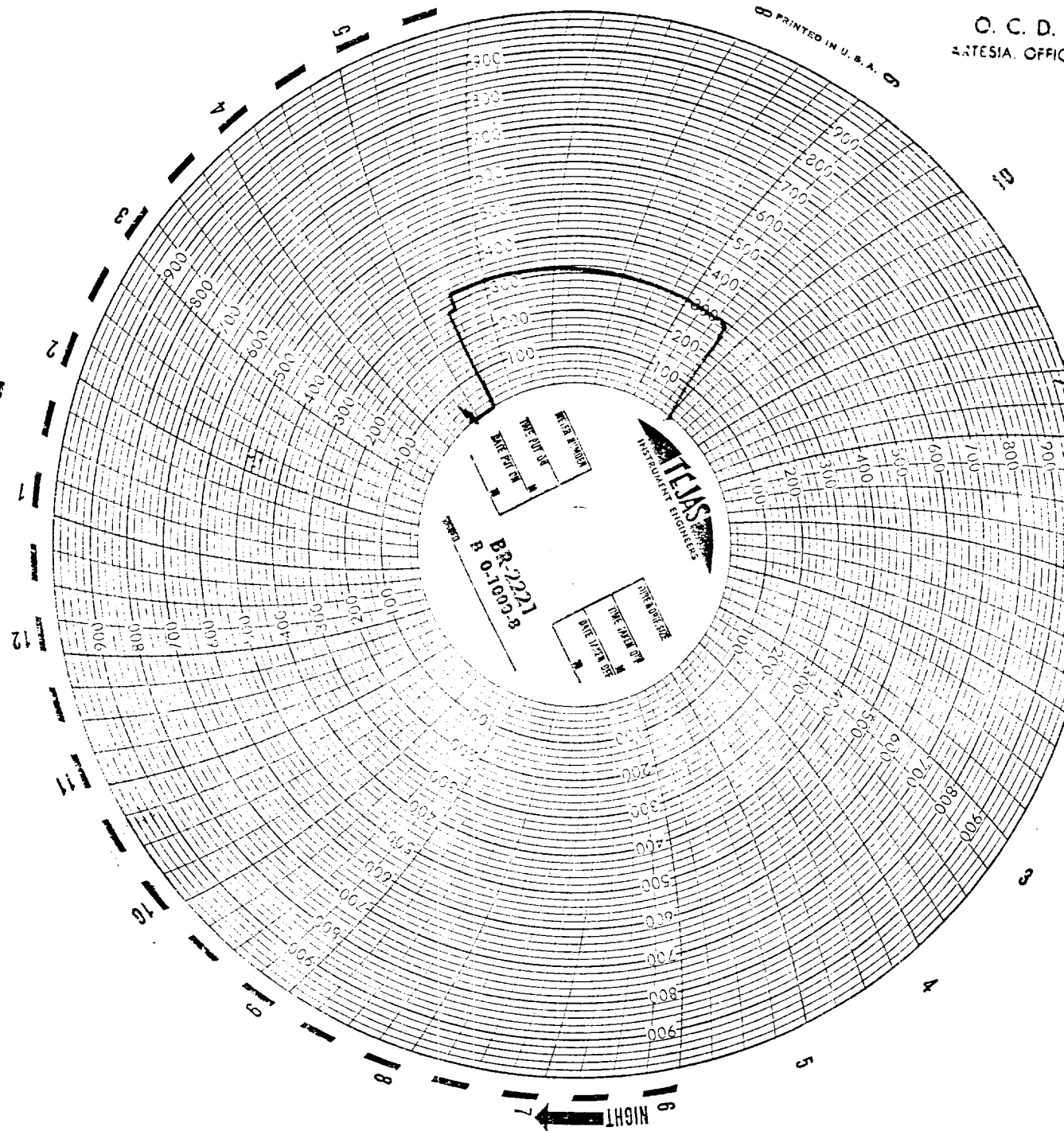

Resler Yates St. #55-
Plus 190 OK. Site - 106000